# LONGWOOD COLLEGE ALUMNAE NEWS

President Henry I. Willett, Jr.

FALL ISSUE 1967

# *Bulletin*

of

## LONGWOOD COLLEGE

### Alumnae Association

VOLUME LIII NUMBER 3

FALL 1967

Editor.....Elizabeth Shipplett Jones
Editorial Board.....Mildred Dickinson Davis
F. Edgar Thomas, Jr.
Assistants.....Jane Jones Andrews
Betty Lou Weaver

MEMBER AMERICAN ALUMNI COUNCIL



LONGWOOD COLLEGE
ALUMNAE ASSOCIATION

Executive Board
Mr. Fred O. Wygal, Acting President, Longwood College, Farmville, Va.
Dr. Francis G. Lankford, Jr., University of Virginia, Charlottesville, Va.
Dr. Dabney S. Lancaster, President Emeritus, Longwood College.

President
Jean Ridenour Appich, 34 Willway Ave., Richmond, Va.

First Vice-President
Elsie Thompson Burger, Box 521, Farmville, Va.

Second Vice-President
Lee Robertson, P. O. Box 2217, Danville, Va.

Ex-President
Helen Smith Crumpler, 3063 Poplar Lane, S. W., Roanoke, Va.

Directors
Katherine E. Gilbert, 2507 Memorial Ave., Lynchburg, Va.
Betty Jones Klepser, 1405 S. 20th St., Arlington, Va.
Helen Jeffries Miles, 106 Skyview Dr., Blacksburg, Va.
Elsie Turner Franklin, 1906 Lafayette Ave., Greensboro, N. C.

Chairman of Snack Bar Committee
Audrey Powell Pittard, Rt. 2, Halifax, Va.

Chairman of Alumnae House Committee
Rosemary Elam Pritchard, 604 E. Cawson St., Hopewell, Va.

Executive Secretary and Treasurer
Elizabeth Shipplett Jones, Rt. 2, Farmville, Va.

Class Representatives
Evelyn Gray Harris, 4703 Threechopt Rd., Hampton, Va.
Jean Kafer, 3722 N. Pershing Dr., Arlington, Va.
Ann Hutchinson, 103 N. George Mason Dr., Arlington, Va.
Barbara Burrell Wheeler, 2220 Chalfont Dr., Apt. 27, Richmond, Va.
Helen Weeks, 2624 Yale Court, West Chesapeake, Va.
Olivia Gibson, 2624 Yale Court, West Chesapeake, Va.
Sue Ella Cole, 907 Jefferson Davis Blvd., Apt. 229, Fredericksburg, Va.
Jeannette Fallen, Rt. 1, Nathalie, Va.
Virginia Poindexter, 4632 Hanover Ave., Richmond, Va.



Published quarterly by Longwood College, Farmville, Va.
Second Class mailing privileges at Farmville, Va.

Printed by Stone Printing and Manufacturing Company of Roanoke, Va.

An Editorial

# "NOW IS THE TIME . . ."

Now is the time for all alumnae to come to the aid of their college! The paraphrase of the old cry to patriots to support their country is appropriate to the current Longwood situation. The College has recently come through an administrative crisis with dignity and efficiency, thanks to the action of the Board of Visitors and the cooperation of Dean Richard B. Brooks, Mr. Fred O. Wygal, and the faculty.

Every alumna can be proud of the way in which the administrative staff, faculty, and Board closed ranks in common cause during the period of administrative change in which President James H. Newman was granted a leave of absence. To have made the change so smoothly was a major accomplishment—an enduring example of the Longwood spirit.

We now look forward to the arrival of the new president, Dr. Henry I. Willett, Jr. Longwood is more than fortunate to secure the leadership of this outstanding educator in the period of its greatest growth—a growth required of all state-assisted colleges, whether they prefer it or not. It is obvious that Dr. Willett's task will not be an easy one, but the active support of Longwood alumnae will lighten his load and inspire his efforts.

A major challenge to the new administration will come in January with the meeting of the General Assembly. At that time the legislature will consider Longwood's requests for appropriations for the next biennium. The College's financial needs are greater than ever before. Not only are ambitious expansion plans being projected for the two-year period of 1968-70, but there is also some catching up to do because of inadequate financial support of the College in the past. For these reasons it is imperative that this General Assembly realize that the quality of education at Longwood depends upon immediate legislative action.

We can be grateful to Governor Godwin for his leadership in behalf of higher education, but the fight over appropriations and taxes will be a hard fought battle. A specific way in which a Longwood alumna may help is to write or see the delegate from her district, or any other member of the legislature, and ask him to support the College's budget requests. Now is the time to remind all representatives that the effectiveness of any public school system depends largely upon the supply of well-trained teachers. If many alumnae do contact the State lawmakers, the next biennium for Longwood will be a much brighter one.

Another important way for alumnae to aid Alma Mater is through greater giving to our Association and the President's Discretionary Fund. It is erroneous to suppose that state-assisted institutions do not need private financial assistance. The University of Virginia, V. P. I., and William and Mary are heavily endowed, thanks largely to the alertness and interest of their alumni. Many pressing needs of a state institution cannot be met by appropriations, including such items as fringe benefits to faculty, visits to the campus by distinguished scholars and lecturers, assistance to student publications, and other "extras" that make for academic excellence.

The time has come when much more active support by our alumnae is essential to the development of an even finer Alma Mater. The new president and Board of Visitors recognize our deep loyalty to Longwood and are confident that we wish to help make the College the best institution of its kind. The challenge to us is clear.

And the time is now!

Dr. Henry I. Willett, Jr.

# Eighth President Of Longwood

An outstanding public school administrator has been appointed president of Longwood. When Dr. Henry I. Willett, Jr. becomes president on December 1, Longwood will have the leadership of an educator who strongly supports the College's role as a teacher-training institution and acknowledges the liberal arts as the cornerstone of higher education.

At 36, making him one of Longwood's youngest presidents—Dr. Joseph L. Jarman was 34 when appointed—the College's eighth president is a Ph.D. degree product of the University of Virginia who brings to the presidency a broad educational background that includes 12 years of public school leadership.

Prior to his recent appointment, Dr. Willett was serving as assistant superintendent of the Chesapeake Public Schools, a position in which his chief administrative responsibilities were teacher recruitment and curriculum construction. He was also responsible for major aspects of the system's ambitious expansion and development program, an experience that will prove helpful as he directs the future growth of Longwood.

When announcing Dr. Willett's appointment on October 12, Mr. E. Angus Powell, Rector of the Board of Visitors, described the new president as an outstanding educator who is recognized in educational circles for his demonstrated professional leadership and qualities of personal growth.

"Before appointing Dr. Willett to the presidency, the Board met with and considered many outstanding educators in its search for an administrator whose leadership would assure Longwood's continued success as a state institution of higher learning. In this appointment the Board has achieved its objective of providing the College with outstanding leadership," Mr. Powell stated.

Before receiving the Ph.D. degree from the University of Virginia, Dr. Willett was awarded the Master of Arts degree at the University and the Bachelor of Arts degree at Washington and Lee University. A graduate of Richmond's Thomas Jefferson High School, Dr. Willett served two years in the U. S. Army and has traveled in Europe and Africa.

Member of Phi Delta Kappa, DWr. illett, in 1964, became the first Virginian to win the Finis Engleman Scholarship for graduate study awarded by the American Association of School Administrators. Recently Dr. Willett has been teaching graduate-level extension courses in education for the University in the Chesapeake area.

A leader in civic and recreational activities, he was honored in 1961 with the Distinguished Service Award by the Portsmouth Junior Chamber of Commerce as "the outstanding young man of the year." He has served on the board of directors of the Portsmouth YMCA and is a member of the Rotary, Ruritan, and Executives clubs. A Baptist, he is a frequent speaker to church, school, and civic groups.

Both the new president and his charming wife grew up in education-minded homes. Dr.

Dr. and Mrs. Willett with their sons: John Todd (left), Rodney (center) and Scott.

Willett is the son of the superintendent of the Richmond City Schools, while Mrs. Willett, the former Miss Mary Madison Turner, of Richmond, is the daughter of Mr. T. Preston Turner, assistant executive secretary of the Virginia Education Association. A graduate of Richmond Professional Institute, Mrs. Willett has managed to do some part-time teaching without neglecting their three preschool boys—ages 4, 3, and 1. Dr. Willett's brother, who also received the Ph.D. degree from the University, is teaching at Harvard University.

Commenting upon his new position at the time of his appointment, Dr. Willett said, "I have always held Longwood in high regard, an opinion that I formed in being associated with Longwood graduates who are working in the Chesapeake School System. I have also observed the fine job they are doing in other areas of the State.

"It has long been apparent that Longwood is doing an excellent job in preparing teachers who combine the best elements of a liberal arts education with the professional training needed in the teaching field. I am looking forward to working with the faculty, staff, students, and alumnae of Longwood," he added.

Dr. and Mrs. Willett were presented to the faculty shortly after his appointment. Upon that occasion he expressed his family's great pleasure in anticipating the move to Farmville. "Coming to Longwood," he said, "is a wonderful opportunity for us and we hope we can play a part in helping the College to grow and in keeping its fine traditions. You are dedicated men and women, and we will be valuable partners as we move forward in achieving your desires and programs."

*By Edgar Thomas, Director of Public Relations and Development.*

# THE BOARD OF VISITORS

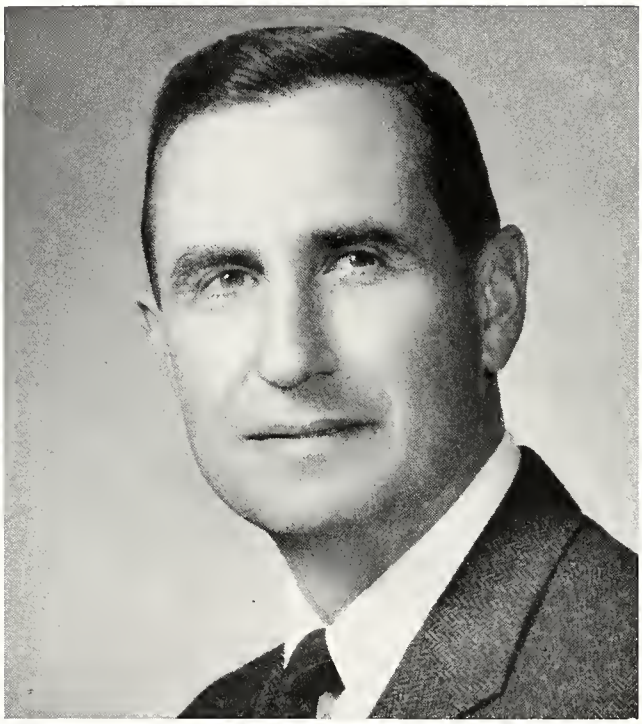

E. Angus Powell, Rector

A group of distinguished citizens is dedicated to helping Longwood achieve its goals of academic excellence and service to the State. Under the leadership of the Board of Visitors, three of whom are Longwood graduates, the College is preparing to make an even greater contribution to the Commonwealth than ever before in its 83 years as a state-assisted institution of higher learning.

From 1928 until 1964 the College was under the management of the State Board of Education, which also supervised the State's public school system. The College had long felt that it needed a separate board of control to supervise its operations and was gratified at the action of the 1964 General Assembly that authorized a board that could devote its attention to the institution's needs, interests, and future developments—all of which require much study and deliberation.

Composed of eleven members, appointed by the Governor, the group normally meets four times a year but may also hold special sessions. The annual meeting in August is always held on the campus. Board appointments are for four-year terms except when they are made to fill unexpired terms. Original appointments to the Board were made on a staggered schedule, to make possible an orderly rotation of membership, but those members who served initial two-year terms were reappointed to four-year terms in 1966.

Members of the original Board still serving and the terminal years of their current appointments are: B. Calvin Bass, Rice 1970; Ralph A. Beeton, Arlington, 1968; Dr. Duvahl Ridgway-Hull, '33 alumna of Roanoke, 1970; Mrs. Mosby Phlegar (Jane Royall, '33 alumna) of Norfolk, 1970; W. H. King, Burkeville, 1968; E. Angus Powell, Richmond, 1970; and John L. Whitehead, Radford, 1968.

Henry G. Chesley, Jr., Vice Rector

Mrs. Mosby Phlegar, Secretary

New members of the Board are: Henry G. Chesley, Jr., Richmond, 1968, who succeeded Judge Ernest P. Gates, Chesterfield, following his appointment as circuit judge; F. H. Christopher, Franklin, 1968, who succeeded The Hon. Hugh V. White, who resigned because of his health; William E. Daniel, Jr., Richmond, 1970, who succeeded Douglas A. Robertson, Lynchburg, who resigned for "personal reasons"; and Mrs. Philip A. Roberts (Caroline Eason, '42 alumna) of Staunton, 1968, who succeeded Mrs. John O. Marsh, Jr. (Glenn Ann Patterson, '46 alumna), of Strasburg.

Dr. Woodrow W. Wilkerson, State Superintendent of Public Instruction, served on the Board as an ex-officio member until after the 1966 General Assembly when the act creating the Board was changed, removing the requirement that he serve on the Board. While Dr. Wilkerson was a member, the Board's number totaled twelve.

The Board has set up its own "ground rules" of procedure. Officers are elected by the membership. Mr. Robertson served as first Rector, while Mr. Whitehead and Mrs. Phlegar were the first members to serve as Vice Rector and Secretary, respectively. In August of 1965 Mr. Whitehead became Rector, and Judge Gates was elected Vice Rector.

At the annual meeting last August the Board, following a rotation plan, elected Mr. Powell as its third Rector. At the same session Mr. Chesley was elected Vice Rector and Mrs. Phlegar was reelected Secretary. The Board's executive committee, which also serves as the finance committee, consists of Mr. Powell, Mr. Chesley, and Mr. Bass. Mr. Daniel is chairman of the development committee which includes Dr. Ridgway-Hull and Mr. King.

In its new Rector the Board has chosen an able leader who will be a persuasive spokesman for Longwood. One of the State's top business executives, Mr. Powell is a man of broad interests and deep moral commitments. He has a keen sense of organization and likes to get things done. He has state-wide contacts and knows his way around legislative halls.

The 53-year-old Rector is a graduate of Harvard Business School with a Master's degree in Business Administration. President of David M. Lea & Company, Inc., a Richmond-based manufacturer of quality home furniture, he is a member of the following boards of directors: Virginia Manufacturers Association, Southern Furniture Manufacturers Association, Southern Industrial Relations Conference Board, and First and Merchants National Bank of Richmond.

A Presbyterian, Mr. Powell is a member of the Board of Trustees of Union Theological Seminary, former president of the Richmond Y. M. C. A., and former president of the Board of Trustees of the Collegiate Schools of Richmond.

Mr. Powell, a native of Richmond, attended McGuire's Prep School before receiving the B.S. in Commerce degree from Washington and Lee University. He served as a Naval aviator in World War II. Mrs. Powell is the former Miss Helen Elizabeth Bryson, of Winnetka, Illinois. They have two sons and two daughters, ages 24, 22, 19, and 16.

Among the other Board members the Rector has the strong support of a representative group of civic and business leaders who are committed to helping Longwood fulfill its mission. They reflect state-wide confidence in Longwood—its board, administration, faculty, and students—but there is also an important role for the alumnae if the College is to realize its twin-goal of growth and a continuing high level of quality education.

*By Edgar Thomas, Director of Public Relations and Development.*

From The Rector of The Board

# A Letter To The Alumnae

In the appointment of Dr. Henry I. Willett, Jr. the Board of Visitors has achieved its objective of providing Longwood with administrative leadership that will assure continuation of the College's long record of academic success and increasing service to the Commonwealth.

The pace of events at Longwood in recent months has been rather fast, beginning with Dr. Newman's leave of absence in late June. Mr. Whitehead, Rector of the Board at that time, moved with dispatch and good judgment in arranging for Dean Brooks to remain at Longwood through the first term of this school year, and also in securing the good services of Mr. Wygal as Acting President for an indefinite period.

We are deeply indebted to these gentlemen and to all those in the Administration and on the Faculty who have given so generously of their talents during this period of time.

The Board has also had a busy summer working with the College Administration through its standing committees . . . the Executive Committee and the Development Committee. For several months a special Search Committee, headed by Mr. Beeton and assisted by Dr. Ridgway-Hull and Mr. Chesley, was actively at work seeking Longwood's next president.

The Board is grateful to a faculty committee, composed of Dr. Elizabeth B. Jackson, Chairman, Dr. Charles H. Patterson, Dr. Patton Lockwood, and Mrs. Ruth S. Taliaferro, for its assistance in the selection of the new president by forwarding names recommended by faculty members to the Search Committee for its consideration.

As your new Rector, I want to assure you that the Board is dedicated to the goal of seeing Longwood excel in the future to an even greater extent than it has in the past. In this age when we are witnessing the greatest knowledge explosion mankind has ever seen, the responsibility and challenge of the teacher is also greater than it has ever been.

Furthermore, we are living in an age when irresponsible people and groups are tampering alarmingly with some of the very foundations of the American way of life and the ideals for which we stand. Indeed, the challenge to the teachers of today and to the colleges which are training new teachers is truly unlimited.

It has been said often that a college is no stronger than its faculty. I certainly believe this and am sure that you, as an alumna of Longwood, share this view. *But* I submit to you that no college—private or state operated—can possibly achieve its potential as an educational institution unless its alumnae support it vigorously and take an active interest in its well-being.

As Rector of the Board of Visitors for this term of office, I want to assure you that the Board—three of whose members are Longwood alumnae—is vitally interested in the alumnae of the College. I, in turn, hope that the Board and the Administration of Longwood can count on alumnae interest and support to an even greater extent as we all undertake together the challenge of making Longwood an even finer college than ever before.

This is our commitment . . . this is our responsibility . . . I know we can count on Longwood's outstanding group of alumnae to help us reach our goals for the College.

From Jean *Ridenour* Appich

# Our Alumnae President's Greeting

This is a special time for Longwood—a time of change and a time of growth. We are aware of some growing pains at Longwood, but the College's future is bright because so many of us—both on the campus and off—want to help the Board of Visitors achieve its high goals for Alma Mater.

We are grateful to the Board for its success in meeting the College's administrative needs, and we look forward to the arrival in Farmville of Dr. and Mrs. Willett and their three sons. I think some exciting times are in store for all of us as we work with the Board, faculty, administrative staff, and Longwood Foundation in behalf of the College.

Great enthusiasm among alumnae and College officials was generated at our recent Fall Council. I can't recall a more stimulating meeting of this annual group. Mr. Wygal set the tone for the well-attended sessions with his usual good humor as he welcomed us to the campus and described the College's plans and outlook.

How proud we are of Longwood! We can express our love for her by being active in our local chapters, telling high school girls about the excellent preparation future teachers receive at Longwood, and promoting the Longwood spirit in our communities. The best way in which we can promote the interests of Longwood at this time is by talking with our local delegates to the General Assembly and asking them to support appropriations that will assure a continuing high level of education at the College.

But no matter how much Longwood may be favored in State appropriations there are other needs that only we can provide with personal contributions to the Alumnae Annual Giving Fund. These contributions make possible the operation of the Association's many services and support the College President's Discretionary Fund. It is through the discretionary fund, as now established, that alumnae can help add the tangible and intangible "extras" that mean so much to both the professors and students. Remember that only we can meet some vital educational needs of the institution—an investment that someday might benefit even our own children and grandchildren.

It's always fun to visit Longwood. Let's all attend Founders Day on March 16 and have a wonderful get-together. The handsome new student activities building, named in honor of Dr. Lankford, will be dedicated. Mr. Wygal, who was interim president for 18 months during Dr. Lankford's administration, will be the featured speaker.

There's no fun-day like Founders Day. Plan to be there. Can't wait to see you!

# A Smooth Transition

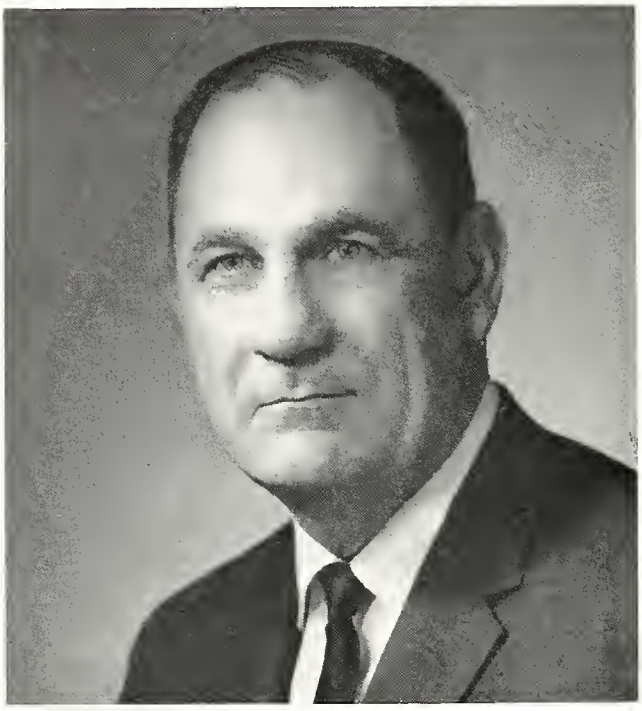

Mr. Wygal, Acting President

Longwood hit it lucky this summer when Fred O. Wygal agreed to serve as Acting President, following the Board's action in granting an unrequested leave of absence to President Newman on June 29. Dean Brooks served as acting chief executive officer, in addition to his other duties, until Mr. Wygal's arrival on July 17.

No stranger to Longwood, after 18 months in 1962 and 1963 as interim president while Dr. Lankford was in Pakistan, Mr. Wygal calls himself a "pinch-hitter" in describing his role as the College's acting president on two occasions. It was Longwood's good fortune that this prominent Virginia educator, so highly regarded in both public and higher educational circles, could be persuaded to interrupt his happy retirement routine to accept still another call to service from the Commonwealth.

During the period of administrative change that brought the Wygals back to Farmville, Mr. Whitehead, on behalf of the Board of Visitors, issued a formal statement, portions of which said, "It is unfortunate when an able man finds himself in a position where his capabilities do not mesh successfully with the given requirements of the job . . . The Board of Visitors is mindful of Dr. Newman's loyalties to the College, and this action in no way reflects upon his character or integrity which the Board holds in high regard. It wishes Dr. Newman the highest degree of success in whatever he undertakes."

Upon receiving the Board's statement Dr. Newman replied, in part, "There may be a difference of opinion as to the proper procedure in this case, as well as a difference of opinion on 'the overall well-being and progress of the College program.' The fact remains that there is no question as to the Board's authority to determine its own procedure, and to take whatever action it thinks best . . . Longwood College is certainly serving a great need in higher education in Virginia. The College will always have my sincere interest and my very best wishes."

Despite administrative pressures last summer, there has been the usual fruitful endeavor on the campus during the fall term. That the College has emerged from this period of change with pride and greater strength is a tribute to all—the Board and the total College community.

Dean Richard B. Brooks

Mildred *Dickinson* Davis

# College Commentary:

R. James Trettel, ARA Slater district manager, cuts the ribbon to the beautiful new Snack Bar in the Student Activities Building while Elsie Thompson Burger, Mr. Fred Wygal, and Mrs. Ruth Coyner look on.

THE ADMINISTRATION: Mr. Fred Wygal's return as acting president of the college is heartily welcomed on campus. The Wygals won the respect of both faculty and students during their sojourn with us five years ago. For consenting to forego for a time the rest and recreation he had anticipated in a well-deserved retirement in order to serve the needs of Longwood college, Mr. Wygal is deserving of our special thanks.

Equally appreciated is the decision of Dr. Richard Brooks, academic dean of the college since 1964, to delay his departure. Dr. Brooks had expected to resign during the summer to assume his new duties as Dean of the Department of Education at William and Mary. Longwood is indeed grateful to him and to William and Mary for their willingness to postpone his services in Williamsburg until February in order to effect a smoother transition between administrations. We regret Dr. Brooks' resignation. It is hoped that a new dean will be appointed before his departure.

Since December 1966, Lt. Col. John E. Carr, III has assumed the duties of Business Manager and Treasurer of the college with efficiency, with Mr. James H. Paul as his assistant, succeeding Mr. Jacob Wamsley and Mr. Ronald Lawhorne. As a retired ordnance officer, Col. Carr, age 42, has had a broad background of high military administrative experience, having ranked in the top one percent in his military efficiency rating among Army officers. A graduate of the Citadel, with a Master's degree from Syracuse University, Col. Carr seems remarkably well qualified for the post he now occupies. Mr. Paul, his assistant, is a 1963 graduate of Louisiana Polytechnic Institute, majoring in accounting. During his recent three years' service in the U. S. Navy he has had valuable experience in charge of supplies and equipment and in auditing service.

Mrs. Frances *Dudley* Brooks, Longwood B.S. '41, and M.S. '62, has been appointed assistant in the Placement Bureau and Student Financial Aid. She will also assist in recruiting new students on College Day at high schools over the state.

FACULTY: Dr. Edgar Johnson, professor of education and director of the student teaching program and audio-visual services, retired in June to devote more time to his farm in Buckingham County. The college and alumnae wish for him and Mrs. Johnson many years of health and activity.

Twenty-one new faculty members have been appointed for the 1967-68 session. Included among them is Mrs. Frances *Collie* Garnjost '38, as Assistant Professor of Foreign Languages.

Several of the faculty are on leave of absence for the current session: Miss Barbara Bishop, Miss Barbara B. Smith, Mr. Charles DeWitt, and Mr. Louis R. Fawcett, Jr. All are working for advanced degrees.

Many of the faculty have been engaged in research and publication. Five research grants were recommended and approved by the administration for the fiscal year 1966-67, with an additional nineteen grants-in-aid for

Mr. E. W. Farley, commencement speaker, and Mr. Ralph Beeton, member of the Board of Visitors, congratulate Dr. Rosemary Sprague after she had been designated as the Board of Visitors Distinguished Professor of English.

study toward advanced degrees. Among those who have published books during the year are Dr. Rosemary Sprague and Dr. William Sowder of the English department. Dr. Sprague's new book, her tenth major publication, is *Red Lion and Gold Dragon*, a novel of the Norman Conquest. It was designated an "Honor Winner" in the 1967 Children's Spring Book Festival. The author was awarded a National Defense Act Fellowship to attend the Southeastern Institute of Medieval and Renaissance Studies at Chapel Hill from July 17 to August 24 this summer. The Longwood Board of Visitors honored Dr. Sprague at commencement by a special citation.

Dr. William Sowder's book, *Emerson's Impact on the British Isles and Canada*, appeared this spring. Dr. Sowder is presently working on a critical work entitled *The Existential World of William Faulkner*. Through this research he has gained recognition not only for himself but for Longwood College. He returns to the campus this fall following a year's leave of absence on a Ford Foundation Grant which took him to the campuses of the University of North Carolina and Duke University.

Among others engaged in summer study and productive work are: Dr. Charlotte Hooker, whose project "The English Romantic Poets in Portugal," took her to Lisbon for research; and Mrs. Janice Lemen and Miss Barbara Bishop of the Art Department, who studied and painted in Paris. Mrs. Lemen and Miss Bishop shared an atelier-studio, a combination of apartment and studio provided by the University Center of Virginia at low rental rates for artists, musicians and writers.

The 1967 *Virginian* staff honored Miss Virginia Bedford, chairman of the Art Department by dedicating the year book to her.

Three faculty marriages during the summer suggest that romance and scholarship are not incompatible. In June Miss Mary Stuart Jenkins, Instructor in Education, was wed to Mr. Robert Woodburn, Assistant Professor of English. Miss Edith Anne Carter '67, of Farmville, became the bride of Mr. John Austin, Assistant Professor of Natural Sciences, and Miss Jo Leslie Andrews '65, of Farmville was married to Dr. Maurice P. Sneller, Jr., Associate Professor of History.

INSTITUTE OF SOUTHERN CULTURE: The Institute of Southern Culture, established at Longwood College in 1956 to promote the study of traditional aspects of Southern civilization, will continue in 1967-68 the theme begun last session: "Pockets of Ethnic Cultures of the South." In October 1966 the Institute was fortunate in securing Dr. Margaret Meade, Curator of Ethnology, American Museum of Natural History and well known anthropologist and lecturer, who spoke on "World Wide Communication and Local Cultural Styles." In February Mrs. Helen Lewis, Professor of Anthropology at Clinch Valley College, lectured on "The Southern Appalachians." The April lecture, "A Breath of the Carolina

Mrs. Elizabeth Burger Jackson, Mrs. Jean Ridenour Appich, Miss Virginia Wall, Mrs. Kathleen G. Cover, and Miss Rebecca L. Brockenbrough are present as Mrs. Eleanor Weddle Bobbitt, chairman of the Olive T. Iler Award Scholarship committee, reveals plans for the annual scholarship to Miss Iler at Founders Day.

The portrait of Miss Florence Stubbs was presented to the College during Founders Day weekend. Those taking part in the sentimental occasion were Mrs. Cleveland Jones, Mrs. Boyd Coyner and Dr. James H. Newman.

Low Country," was delivered by Mr. Harold S. Reeves, well known raconteur.

On October 27, 1967, Dr. Robert Thomas, Professor of Anthropology at Monleith College, Wayne State University, will discuss "The Cherokee Indians." Mr. Charles L. Dufour, editorial columnist and author, will lecture on February 9, 1967, on "The Cajuns." The April meeting will feature Dr. Herbert Blackwell, Associate Professor of English at Longwood, in a lecture on "Eccentrics in Southern Literature."

ENROLLMENT: The enrollment for the session 1967-68 is expected to reach 1670, approximately the same as the preceding year. The summer sessions continue to draw an increased enrollment each year. Dean Richard B. Brooks announced a combined net enrollment for both 1967 terms of 637 students, 82 of whom were graduate students. The number of undergraduates attending was the largest in the college's 56 summer sessions, including 115 freshmen, most of whom will not return to the campus until dormitory space becomes available at the beginning of the second semester in February. Thirteen students completed their practice teaching requirements in the Roanoke City Schools during the summer.

COMMENCEMENT: Some 345 Longwood graduates, parents and faculty heard a state business and civic leader, Mr. E. W. Farley, of Richmond, address an outdoor audience in the college Mall. Sixteen students received Master's degrees.

Two students graduated with distinction, having completed an honors program—Miss Nancy Joan Faulkner, of Newport News, doing honors work in English and Miss Dianne Lee Davis, of Annandale, winning honors in physical education. Miss Davis plans to do graduate work this session at the University of Mass. Miss Faulkner will serve as graduate assistant in English at Southern Illinois University while working on her Master's degree.

The following were honor graduates: Ellen Meetze, of Roanoke, and Charlotte Bloom Weinberg, of Farmville, who graduated summa cum laude.

UNDERGRADUATES IN STATE FESTIVALS: Longwood students competing in the Miss Virginia Contest in Roanoke this summer were Jewell Anne Catron, representing her home county as "Miss Pulaski," and Rita Matthews, of Bluefield, selected as Miss Longwood to represent the college—both upcoming sophomores. Miss Catron was first runner-up in the final Miss Virginia election, and Miss Matthews was chosen by her fellow contestants as "Miss Congeniality."

Miss Pat Clifton, of Covington, was Longwood's Apple Blossom Festival princess in the Winchester fete in the spring. On October 14 Miss Nancy Britton, of Roanoke, will represent the college in the Harvest Festival held in her home city.

Mildred *Dickinson* Davis

# Honor To Those Who Served

**Founders Day Ceremony Dedicates Buildings**

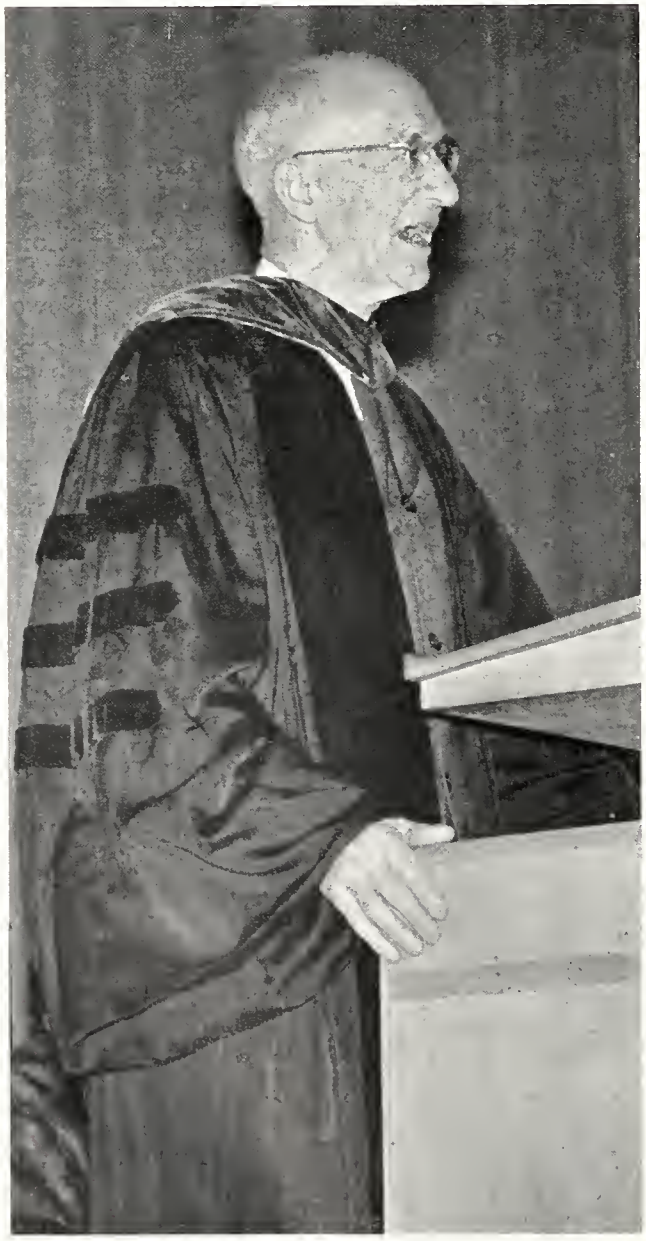

Dr. Dabney S. Lancaster

March 18 was the occasion for the celebration of the eighty-third Founders Day, with a record attendance of well over 500 alumnae and friends.

The keynote speech of the morning program in Jarman auditorium was delivered by Dr. Dabney S. Lancaster, President Emeritus of Longwood, who followed throughout his talk the triple theme of Tradition, Excellence, Challenge. He spoke of the college's traditional support of public education and of its role in preparing public school teachers, going back to the time of Dr. William Ruffner; of its tradition of training Christian character, and of the reputation of faculty and students for friendliness and concern for the individual. He commended the stress on excellence which demanded a quality education and high academic standards for the young women qualified to profit by the experience, referring to the selective admissions program initiated in his administration. Teaching as a career provided a personal challenge offered by few other vocations, and an institution which gave opportunity for the maximum development of the individual and prepared teachers for the state was meeting the challenge of the future.

The program that followed consisted of short tributes to five of the retired Longwood staff whom the College has recently honored by dedicating a campus building to each: Worthy Johnson Crafts House (formerly known as the Home Management House); Samuel P. Graham Building (business and maintenance structures behind Ruffner); Oliver T. Iler Building (new gymnasium unit); the James M. Grainger Building (West wing

Pictured in the Alumnae House just before the dedications are: Mildred Dickinson Davis, Mrs. Crafts, Miss Iler, Miss Stubbs, Maria Jackson Hall, Mrs. Nell Griffin, Mr. McCorkle, Mr. Grainger, Mr. Graham, and Frances Horton.

of Ruffner); and Florence H. Stubbs Hall (new dormitory).

All honorees were present for the dedication with many members of their families and friends. All but Mrs. Crafts are Farmville residents.

Reminding the audience that Longwood had been the first institution in Virginia to offer courses to Home Economics at the college level, Mrs. Nell Griffin, chairman of the department, paid tribute to Mrs. Worthy Johnson Crafts as the first instructor in these courses from 1907-1910. Besides home economics she had taught classes in manual arts and supervised student teaching in the primary grades of the campus school. Following her marriage to Dr. Earl Crafts, she continued her interest in education by serving on a public school board, collecting books for a town library, founding the Lima, Ohio arts association, and participating extensively in the activities of local and state garden clubs.

The tribute to Mr. Samuel Lyle Graham, college business manager for twenty-six years, was made by his friend and colleague, Mr. T. A. McCorkle, retired professor of chemistry, who commended Mr. Graham's work to keep the college solvent and expanding during the depression years, securing public work grants which made construction of a number of college buildings possible.

Chairman of the English department, Mr. James M. Grainger rendered dedicated and scholarly services to Longwood from 1910 to his retirement in 1950. Mildred *Dickinson* Davis, associate professor of English, described him as "an innovator, and enseminator of ideas, one whose imagination and enthusiasm inspired others to think and to act." With Dr. Stone, Mr. Grainger helped edit the Training School Course of Study, a 1914 publication which first put the Farmville Normal School on the map among teacher training institutions. In the state he was co-founder with Dr. John Calvin Metcalf of the Virginia Association of Teachers of English whose purpose became the improvement of English instruction in the high schools of the state. From this small organization begun in 1914 grew the present thriving association whose published *Bulletin* is now sent out quarterly from this campus to over 2200 members. It was he who originally suggested the Longwood honors program; who organized an English honor society. With the cooperation of his equally original wife, Alice Deaderick Grainger, and his nine children, the Grainger family became a sort of institution in the community—a place where youthful creativity was encouraged, whether with crayon and brush, or with musical instruments. Other Grainger interests included folk ballads, archeology, local history, gardening and nature study; but over and above these was Mr. Grainger's enthusiasm for teaching as a profession and his conviction of the importance of preparing well qualified teachers for the Virginia public schools.

Miss Frances Horton, a former national president of the Longwood alumnae, paid tribute to Miss Olive Iler and her forty-one years of service in the Department of Health and Physical Education. As chairman of the department for twenty years Miss Iler exercised a considerable influence throughout the State, serving on various committees

for the State Department of Education and sharing in the preparation of the first Bulletin for physical education in the secondary schools of Virginia. We are reminded of the love and respect accorded Miss Iler by her students by recalling that six classes selected her as class sponsor and the 1943 and 1964 issues of the year book, the Virginian, were dedicated to her. After her retirement in 1966, the Virginia Association of Health, Physical Education and Recreation cited "her distinguished service and outstanding contribution" to the profession by presenting her with their Distinguished Service Award.

Tribute was paid to Miss Florence Stubbs as a pioneer in education by Maria *Jackson* Hall, who enumerated the achievements of this dedicated teacher whose services to the college extended from 1917 to 1954. Beginning her career six months after her own high school graduation as a teacher in a one room school, Miss Stubbs became an authority on rural education and a pioneer in race relations. In 1938 the Richmond *Times Dispatch* singled out twelve Virginians who had rendered superlative service to the state during the year—among them only one woman, Miss Florence H. Stubbs, who "conducted a course on the Negro that has been recognized throughout the state as a model type of instruction in the field of interracial relations," commended equally by white and negro educators. As a charter member of the Southern Sociological Society; as a member of boards of directors of the "Journal of Rural Education," the Cooperative Education Association of the Virginia commission on Interracial Cooperation, and of the Planned Parenthood, Miss Stubbs has helped to shape social policy in Virginia

Academic procession leads to Jarman Hall.

Dr. Frances Brown is hostess at head table during luncheon to Mrs. Charles Fishburne, Rev. Fishburne, Dr. Lancaster, Mrs. Lancaster, Barbara Bishop, Mrs. Newman and Dr. James H. Newman.

for fifty years. Founder and advisor of the leadership fraternity, Alpha Kappa Gamma, and for forty-eight years sponsor of a campus social sorority, she has had intimate influence on the lives of hundreds of young college women. "Scores of young women whom she trained to evaluate social problems with clarity and compassion, to live more effectively in their own community—could echo the words of one of her students: 'I am sure that, loving to teach, she was stimulated herself by the students' response, so that there was an exciting interaction between student and teacher. Her faith and confidence in young people challenged them to develop their potential.' "

On the night preceding the dedication of the new dormitory, a portrait of Miss Stubbs painted by a Longwood alumna, Miss Julia Mahood of Lynchburg, was presented to the College and hung in the attractive parlor of Stubbs Hall, with short tributes read by Miss Pamela Stear, representing Panhellenic, Miss Karen Walton, representing Geist (formerly AKG), and Mrs. Boyd Coyner, representing the alumnae. Mrs. Coyner reminded the guests present that the idea of celebrating an annual Founders Day at Longwood originated in the mind of Miss Stubbs.

These five men and women, along with many others, have left a legacy of tradition, an example of exellence in performance of their duties, and an inspiration and challenge to the faculty, students and alumnae to dedicate their service to the college and to the role Longwood must play in the Commonwealth.

Registration is always a must!

Mrs. Elizabeth S. Jones, Mrs. Taylor Reveley, Dr. and Mrs. Newman and Mr. and Mrs. Eugene Crumpler enjoy reception.

The Founders Day committee chat during the reception: Mrs. Kathleen Cover, Elizabeth S. Jones, Barbara Bishop, Josephine Magnifico and Edgar Thomas. Dr. Janet Bingner was not present for picture.

## HONOR TO THOSE WHO SERVED—Continued

Jean Ridenour Appich congratulates Miss Georgia Gravely '05, of Petersburg, for attendance at Founders Day.

Rosemary Elam Pritchard, Lillian Minkel, Nancy Hughes Goodman, Elsie Thompson Burger, Elizabeth S. Jones, and Helen Smith Crumpler pictured during luncheon.

Chapter presidents gave yearly reports at annual business meeting.

# EIGHTY-FOURTH FOUNDERS DAY

## MARCH 16, 1968

DEAR LONGWOOD ALUMNA:

You are cordially invited to attend Founders Day and to enjoy the fellowship of your classmates and renewing acquaintances. Classes ending in 8's and 3's will be celebrating reunions.

Due to the crowded space in our dormitories, we are requesting Alumnae planning an overnight stay for Founders Day to please make their room reservations directly with the HOTEL WEYANOKE, and to notify the alumnae office. We can assist you with reservations. Do come! We look forward to your visit.

## TENTATIVE PROGRAM

FRIDAY, MARCH 15

| | |
|---|---|
| 3 to 6 P.M. and 7 to 9 P.M. | Registration—Rotunda |
| 8:00 P.M. | Longwood Players Production: The Miser—by Moliere |

SATURDAY, MARCH 16

| | |
|---|---|
| 8:15 to 10:15 A.M. | Registration—Rotunda |
| 9:15 A.M. | Coffee, Alumnae House, Farmville Chapter Hostess |
| 10:30 A.M. | Morning Program—Jarman Hall, DEDICATION—Lankford Student Activities Building |
| 1:00 P.M. | Luncheon, College Dining Hall, Alumnae Association annual business meeting |
| 3:30 to 5:30 P.M. | Reception |
| 6:15 P.M. | Dinner—College Dining Hall |
| 8:00 P.M. | Longwood Players Production: The Miser—by Moliere |

---

## 1968 RESERVATION FORM

Please fill in and return to the Alumnae Office by March 10

Name_____
Married, last name first — Maiden, last name first

Address_____ Class_____

I shall arrive for Founders Day on_____ at_____
date — A.M. — P.M.

I shall stay at Hotel_____, Home of Friends_____, Motel_____, Other_____

I expect to attend the following: Coffee_____, Luncheon_____, Tea_____, Entertainment_____

## REGISTRATION FEE — $2.00

Cost of Founders Day Luncheon is included in Registration Fee.

Check for fee may be enclosed with this form or paid at Registration Desk.

A charge for other meals is made at the following rates: breakfast, sixty-five cents; lunch, eighty cents; and dinner, ninety-five cents. (Prices include tax.) Meal tickets may be purchased at the Home Office or Registration Desk.

# YOUR CANDIDATES

Gladys *Griffin* Jeter, '24, of Lynchburg is an alumna who is always ready and willing to be of service. She just retired after teaching 42 years. She accepted readily the nomination of first vice-president and will serve ably as fund appeal chairman. Her daughter Ann graduated from Longwood in 1958.

Annie Lee *Young* Duff, '60, of Chuckatuck was an outstanding student while in college and is already taking an active part in the community where she lives. Annie Lee taught for several years, but is a full-time homemaker now, and has two children. She and her husband are active in the Methodist church. She is a member of the Suffolk Alumnae Chapter and interested in developing more chapters in that area.

Dorothy Overcash, '46, was an outstanding student in college and has taught in Winchester since graduation. Her home is at Hampden-Sydney. Dottie has been active in the Winchester Chapter, in the Presbyterian Church, and in the community. She will serve well as a national director and will keep the spark of Longwood bright in that entire area.

Eleanor *Folk* Canter, '43, of Harrisonburg, is a most interested alumna and her aunt, Miss Pauline Camper, taught at Longwood for many years—so her ties are still strong. She and her husband are active in the Methodist Church, and Eleanor is on the board of directors of the Wesley Foundation of Madison College. She is a member of the AAUW and does volunteer work at the local hospital.

May Henry *Sadler* Midgett, '52, of Virginia Beach, is active in the local area alumnae chapter. She has served as president of the Women of the Church, and secretary of her children's school PTA, and is secretary of the Linkhorn Park Civic League. May is an enthusiastic alumna who will serve the alumnae to the best of her ability.

Charlotte *Rice* Mundy, '37, of Roanoke is an active and interested member of the Alumnae Chapter. Charlotte is librarian at Patrick Henry High School—and belongs to the Calvary Baptist Church. She has two daughters and a son.

# BE SURE TO VOTE AND RETURN THE BALLOT BEFORE MARCH 11, 1968

**FIRST VICE-PRESIDENT**

_____Gladys *Griffin* Jeter, '24

**SECOND VICE-PRESIDENT**

_____Annie Lee *Young* Duff, '60

**DIRECTORS:**

_____Dorothy Overcash, '46

_____Eleanor *Folk* Canter, '43

_____May Henry *Sadler* Midgett, '52

_____Charlotte *Rice* Mundy, '37

**NOMINATING COMMITTEE**
(Vote for three)

_____Nancy *Hughes* Goodman, '57
Cumberland

_____Jean *Cunningham* Wilson, '51x
Farmville

_____Mary *Brame* Trotter, '52
Lynchburg

_____Harriet 'Boo' *Cowles* Carter, '39
Richmond

_____Beverley *Sexton* Hathaway, '39
Charlottesville

# 1966-67 HONOR ROLL

July 1, 1966—June 30, 1967

This list was compiled from the contribution cards received at the Alumnae Office from July 1, 1966, to June 30, 1967. Our association is self-supporting and your contributions maintain your Alumnae Office Staff and Alumnae House, publish the ALUMNAE BULLETIN, and add to the Cunningham and Tabb Loan Funds and the Morrison Memorial Library Shelf in addition to other gifts to the college.

**STATISTICS**

| | |
|---|---|
| Number of Alumnae Contacted | 10,049 |
| Number of Alumnae Contributing | 1,554 |
| Amount contributed to General Fund | $9,498.00 |
| Amount contributed to College President's Discretionary Fund | 2,913.00 |

**1891**
Maude F. Trevett

**1893**
Sarah Ferguson Thomas

**1894**
Pearle Cunningham Boyle

**1895**
Sue Raney Short

**1896**
Rosalie Bland
Florence Crump Popkins

**1897**
Zillah Mapp Winn

**1898**
Lillie Bland Williams
Annie Hawes Cunningham
Ida Greever
Gertrude Thomson

**1899**
Ruby Leigh Orgain
Matilda Jones Plumley

**1900**
Margaret Goode Moore
Julia Harris Butterworth
Elizabeth Pierce Harris

**1901**
Fannie Hunt Armistead
Elizabeth Palmer Saunders
Bertha W. Starritt
Edith Steigleder Robinson

**1902**
Ethel Cole Ould
Carrie Goode Bugg
Claudine L. Kizer
Frances Y. Smith

**1903**
Ruth Clendening Gaver
Elmer Crigler Holmes
Mary Frayser McGehee
Grace B. Holmes
Anna C. Paxton
Mary Shackleford Mattox
Eleanor White Yancey

**1904**
Ella Burger Morgan
Inez Clary McGeorge
Marie Etheridge Bratten
Blanche Gilbert
Mary Gray Munroe
Mary Herbert Peake
Mary Powers Kearney
Bessie McGeorge Gwathmey
Bettie Murfee Ray
Claudia Perkins Taylor
Alda Reynolds Smith
Charlotte Snead Grimes
Carrie Sutherlin Montz
Frances R. Wolfe

**1905**
Lucy Brooke Jennings
Maud Chernault Yeaman
Mary French Day Parker
Mary Ish Ewell Hundley
Georgie R. Gravely
Mary Katharine Grayson Reid
Willie Hodges Booth
Betsey Lemon Davis
Alice Paulett Creyke
Ellen Lee Wilson

**1906**
Louise Adams Armstrong
Clara Burrus Frazer
Steptoe Campbell Wood
Carrie M. Dungan
Mary Elaine Harris Warren
Elise Holland Perkins
Bess Howard Jenrette
Florence L. Ingram
Elizabeth B. Kizer
Lou Nance Hubbard
Helen Potts Richardson
Estelle Price
Bernie Smith Grey
Pauline Brooks Williamson

**1907**
Ruth Cobb Rawls
Theodocia DeBaun Hamer
Beryl Morris Flannagan
Leonora Ryland Dew
Fannie B. Shorter

**1908**
Virginia Blanton Hanbury
Belle Burke
Jennie Cluverius Russell
Virginia Garrison Williams
Grace Graham Beville
Natalie Hardy Graham
Margaret Harrison Hardy
Lockett Walton Marshall
Vedah Watson Dressler

**1909**
Hester Anne Bass Spinner
Anne Bidgood Wood
Minnie Blanton Button
Alice Carter
Carrie Caruthers Johnson
Lilian Virginia Delp Perkins
Evelyn Hamner
Belle Martin Rice
Effie Murfee McPherson
Countess Muse Bareford
Antoinette Nidermaier Phipps
Mary Perkins Fletcher
Kate Perry
Florence B. Rawlings
Marie Shreve Ball
Lula Sutherlin Barksdale
Virginia Tinsley

**1910**
Florence Acree Conkling
Julia Armistead Lee
Mittie Batten Brown
Cora Brooking Parker
Mary Brooking Savedge
Bessie Coppedge
Isabel Dunlap Harper
Emily Firth Smith
Estelle Hall Dalton
Bessie Marshall Adams
Aileen Poole McGinnes
Nannie Ranson Bailey
Maude Richardson Johnson
Hattie Robertson Jarratt
Caroline Roper White
Willie Spain Hardy
Myrtle Steele Seay
Mary Taylor Clark

**1911**
Lillie Canody Denning
Nelle Fitzpatrick Jordan
Louise Ford Waller
Elizabeth Haskins Perkinson
Ashton Hatcher
Selina Howarth Hindle
Emily W. Johnson
Elsie F. Landrum
Effie B. Milligan
Lucy Phelps
Jessie Reams Young
Susie Robinson Turner
Margaret Reese Sledge
Ada Smith Shaffner
Lucy Steptoe
Sarah Stuart Groves
Lottie Lee Thorpe
Lucille Watson Rose
Iva Wilkerson Etheredge

**1912**
Sue Adams Davis
Mary Anderson Latham
Louise Balthis Keister
Sallie Blankenship Adams
Agnes Burger Williams
Aletha Burroughs Dodd
Anne Chewning Doar
Leta Christian
Katherine Cook Huffman
Lettie Cox Laughan
Louise Davis Thacker
Genevieve Hopkins McCollum
Elizabeth Kendrick Easley
Pearl D. Matthews
Olive Mayes Hippo
Ruth Phelps Sutherland
Louise Poindexter
Bettie Lou Reames Davis
Lelia Robertson
Louise Rowe Pullen
Lucile Snow Upshur
Belle Spatig Hubbard
Thurzetta Thomas Ross
Bessie Trevvett Lewis
Ruth Ward Sadler
Anne Wilkinson Cox
Edith Willis Reed
Lilian Wilson

**1913**
Ethel Abbitt Burke
Frankie Preston Ambler
Evan Anderson Grimes
Virgilia I. Bugg
Minnie Butler Albright
Sallie Chew Leslie
Florence E. Garbee
Margaret Garnett Trim
Ruth Harding Coyner
Wanda Harkrader Darden
Winnie V. Hiner
Virginia "Tux" Howison Metcalf
Nena Lochridge Sexton
Alice Martin Horgan
Gertrude Martin Welch
Emily Minnigerode Claytor
Annie Myers Williams
Ella Pope Brandon
Lillian Rice Shelby
Ethel Rodes
Eileen Spaulding O'Brien
Bessie Stuart
Annie Tignor

**1914**
Martha Bill
Maria Bristow Starke
Bessie Bucher Pike
Georgie M. Creekmore
Mary Dornin Stant
Ethel Fox Hirst
Grace Freeman Huffman
Margaret Helm Gilmore
Pearl H. Jones
Meta Jordan Woods
Juanita Manning Harper
Mary Susan Minton Reynolds
Mary Mood Randolph
Lucy Moore Drewry
Eleanor Parrott Hutcheson
Evelyn Purcell Davis
Bess Ritter
Constance Rumbough
Josephine C. Sherrard
Sadie Upson Stiff

**1915**
Elizabeth Armstrong Davis
Callie Bolton Tyler
Mildred Booker Dillard
Martha S. Christian
Mary Codd Parker
Evelyn Dinwiddie Bass
Dorothy Bratten
K. Eugenia Harris
Catherine Hill Shepherd
Harriet Johns
Carey Jeter Finley
Eleanor Lester Umhau
Lucy Apling Moss
Nellie Ward Nance
Harriet Parrish Caldwell
Sallie Perkins Oast
Claiborne Perrow
Julia Price Armstrong
Marnetta Souder
Anna Spitler Booton
Belle Towler Snead
Annie Mae Tyus Cole
Martha Watson Hamilton

**1916**
Mary Bennett Nottingham
M. Louise Bunch
Mary Catlett Kellogg
Drema Chambers Fennimore
Mae Cox Wilson
Myrtle Dunton Curtis
Pearl Ellett Crowgey
Annie Fulton Clark
Louise B. Fulton
Brenda Griffin Doggett
Elizabeth Jarman Hardy
Aurelia Kayton Porter
Nancy E. Lewis
Dixie McCabe Hairston
Helene Nichols
Thelma Parker Babb
Ellen Parsons
Margaret Pierce Wood
Irene Rogers Joyner
Mary Russell Piggott
Ruth Russell Westover
Anne Tucker Bradshaw

**1917**
Elsie Bagby Butt
May Blankinship Woods
Ruth Blanton Wood
Kathleen Bondurant Wilson
Mary Brinkley Wright
Anna Derr Freed
Lee Drumeller Vought
Louis Drumeller East
Judith Fenner Barnard
Julia Holt
Annie Loving Page
Dorothy Loving McElfresh
Rose E. Meister
Agnes C. Murphy
Mary Peele Little
Hattie Robertson Brinkley
Dorothy H. Truitt
Gladys Tucker Rollins
Mary Upson Williams

### 1918

Katherine Anderson Maddox
Douglas Arthur Vaughn
Josephine Bardsdale Seay
Marion Beale Darden
Jessie Brett Kennedy
Maebelle Brooks Early
Irene Buckman Lineberger
Lell Cox Godwin
Arah Easterday Dishman
Katherine Ellis Hunt
Susan Ewell Hamilton
Rille Harris Josey
Nola Johnson Bell
Edna Kent Tilman
Kathleen Moorman
Elizabeth Pugh Healy
Frances Treakle Whaley

### 1919 Diploma

Janice M. Bland
Ruth Carwile Blake
Mary Davis Peters
Mary Edwards
Katherine Gilbert
Frances L. Murphy
Anna Penny Willis
Ellen Robinson Fugate
Imogen B. Wright

### 1919 Degree

Vivian Glazebrook
Laura A. Meredith
M. Shannon Morton
Janet H. Peek

### 1920 Diploma

Betty Bailey Barnes
Irene Bridges McIntosh
Gladys Camper Moss
Bettie Carter Bell
Emily L. Clark
M. Vetliner Crawley
Elizabeth Venable Forbes
Elfreth Friend Shelburne
Frances Gannaway Moon
Kathleen Gilliam Smith
Mabel Tudor Grogan
Katharine Krebs Kearsley
Vivian Gray Lane Hollowell
Winnie Lewis Minor
Frances Lynn Baugher
Aldona McCalmont Bradshaw
Eleanor McCormick Mitchell
Mildred Martin Watkins
Mary Muse Henry
Frances Spicer Lee
Frances Spindler

### 1920 Degree

Ethel M. Gildersleeve
Mary Lancaster Wall

### 1921 Diploma

Irene Anderson Turner
Grace Bargamin Bohannon
Sally Barksdale Hargrett
Sue Brown Harrison
Sue Booker Christian
Myrtle Chappell McCutchen
Blanche Conwell Hanbury
Amorette Daniel Abernathy
Irene Fowlkes Sours
Beth Gannaway
Mary Garner Purdy
Reva Graves Gregory
Katherine G. Hancock
Carolyn L. Harrell
Dora Jett Mabie
Mildred Mitchell Holt
Sallie Page Obenshain
Flora Clingenpeel Patterson
Ruby Paulett Omohundro
Eva Powers Madrin
V. Welby Saunders
Helen Skillman Jernigan
Anna Vries Carter
Dorothy Wells Blume

### 1921 Degree

Helen Draper
Edith Harrell McCarthy
Katharine Stallard Washington

### 1922 Diploma

Dolly Baker Harrell
Helen Black Gibson
Curtis Briggs Turner
Catherine Brooking Priddy
Hilah Butler Crutchfield
Hasel Claywell Johnston
Lily Thornhill Reams
Lavinia McCarty George
Ruth McKelway Scithers
Nettie McNulty Oertly
Sarah E. Moore
Lucille Rash Rooke
Mary Reid Anderson
Marie Ricks Edwards
Dorothy Smith Turlington
Sarah Stubblefield
Page Trent Bird
Elizabeth Finch Vest
Clotilda Waddell Hiden
Lorena Wilcox Leath
Lillian Williams Turpin
Gwendolyn Wright Kraemer

### 1922 Degree

Ettie Jones Hughes

### 1923 Diploma

Charlotte Anderson Eaton
Grace Betts Gwaltney
Edna Blanton Smith
Genevieve Bonnewell Altwegg
Lucy Reid Brown Jones
Roxie Dunning
Lillian Griffin Turner
Fannie Haskins Withers
Mary Haskins Ferguson
Pattie Jeter Timberlake
Bernice Johnson Sykes
Emily Jones Cross
Patience Moore Britt
Janie Potter Hanes
Sally Royston Rives
Alice Lee Rumbough Stacy
Betty Shepard Hammond
Louise A. Stephenson
Frances Williams

### 1923 Degree

Mary George Bolen
Goldie King
Stella Lang Taylor
Mary P. Nichols
Louise Scott Robins
Lois T. Williams

### 1924 Diploma

Reva Blankenbaker Holden
Louise Bates Chase
Louise Bland Morgan
Nellie V. Norman
Elizabeth Cogbill Stevens
Abbye M. Edwards
Mary Lee Folk
Thelma Fowlkes Harris
Gladys Griffin Jeter
Nancy Lyne Taylor
Ringgold Prout Wilson
Mary Elizabeth Turnbull Harding
Frances M. Walker
Frances Ware Luter
Ruth Winer Friedman

### 1924 Degree

Elsie Bell Carroll
Catherine Kemp
Janie Moore Spiggle
Maude Savage Austin
Virginia L. Wall
Edna Mae Wilkinson

### 1925 Diploma

Elizabeth Ballagh
Ruth Bartholomew
Mary Ellen Bowles Yates
Louise Carwile Pittman
Virginia Cowherd Adkins
Blanche Craig Garbee
Hellen Chrisman Gorham
Blanche Daughtrey
Margaret Dobbs Evans
Mabel Edwards Hines
Elizabeth Earnest
Mollie Fenne Millirons
Sara Fox Wendenburg
Lucile Franklin Richardson
Nannie Gillman Pitts
Freia Goetz Vaughan
Katherine Goode
Elva Guy Gwaltney
Eula B. Harris
Martha Hinch Marley
Ora Jeter
Thelma Johnson Ross
Emily Lawrence Hofler
Hattie Lythgoe Gwinn
Elizabeth Moseley
Sue Roper Pace
Corinne Rucker
Frances Sadler
Mary Louise Wells
Lola Taylor Branscome
Margaret Turpin Burke
Glenna Watts Shepard

### 1925 Degree

Ruth Abell Hill
Dorothy Askew Gayle
Louise Hamilton Walker
Lucile Walton
Jean West Shields

### 1926 Diploma

Mildred Amory Heptinstall
Alyce Evelyn Bell
Mary A. Billups
Sara Cobb Rakestraw
Mattie Duling Lynch
Edythe Jenkins Farmer
Alice Frood Morrissette
Lilla Hancock
Mary Kelly Ross
Kathryne Landrum Smith
Esther Love Roane
Mae Hill Carleton Peck
Margaret Petty Hinton
Katherine Reid Ebert
Catherine Ryland
Daisy Shafer Wilroy
Alice Thomas Finks
Dorothy Wetzel Wright

### 1926 Degree

Mary E. Booker
Olive Smith Bowman
Harriet Coleman Taylor
Selina Howarth Hindle
Ruth Jennings Adams
Gladys Moses McAllister
Lilian V. Nunn
Sue Puckett Lush
Gertrude Quinn Thomas
Ann Smith Greene
Kate G. Trent
Martina Willis
Mary Ruth Winn Lacy
Lucille Wright Eberwine

### 1927 Diploma

Darby Bain Fraser
Margaret Barham Wallace
Sara Doll Burgess
Sara Cross Squires
Louise Duke
Helen Costan
Louise Gary Alkire
Grace George Harrell
Kathryn Harrave Rowell
Laura Logan Hurt Elmore
Grace Jamerson Neely
Margaret Johnston
Evelyn Jones Welch
Annie Gris McIntosh May
Gretchen Mayo Straeten
Estelle Powell Sullivan
Maude Rountree Taylor
Sara Bell Smith Fuhr
Evelyn Thurston Daughtry
Mary Wade Mizzell
Mary Williams Powell
Katherine Wilkinson Stell
Elizabeth B. Yeaman

### 1927 Degree

Alene Alphin Mann
Evelyn Beckham Riggs
Mary Emma Carrington
Dreama Chambers Fennimore
Virginia Graves Krebs
Elva Hedly Redding
Dorothy Hudson
M. Jacqueline Irby Jones
Mary Markley
Esther Raymond Willis
Mildred Spindle
Ola Thomas Adams
Virginia Vincent Saffelle
Orline White
Frances Woodhouse

### 1928 Diploma

Eleanor Armory Boyette
Edrie Brinkley Clay
Phyllis Burnett Martin
Bertha Chappell Lane
Anne Deffenbaugh Grant
Miriam Feagans
Helen Fenwick McLean
Mary Harward Smith
Kathryn L. Kesler
Gladys Oliver Wenner
Mary Blackwell Parker
Kathleen Sanford Harrison
Virginia Rice Webb
Carolyn Sinclair Smith
Florence Rose Smith
Odell Virginia Smith
Blannie Tanner Bass
Audrey White Harris
Arnold Whitehurst Stevenson

### 1928 Degree

Alyce Page Adams McLemore
Harriet Booker Lamb
Evelyn Dulaney Cassidy
Mary Clements Winston
Aileen McClenny Harvey
Marnetta Souder
Florence Stegeman Christopher
Frances Treakle Whaley

### 1929 Diploma

Beth Anderson Duckwall
Freda Phelps Bingham
Elsie Clements Hanna
Mabel Cowand Smith
Mildred Deans Shepherd
Marguerite Foster Mohr
Louise Hardy LeBell
Byrdie M. Hillsman
Helen McHenry McComb
Rosa Maddux Woodward
Louise Morgan Crane
Jennie R. Owen
Margaret Frances Rutherford Yancey
Emma B. Luke
Roberta Skipwith Self
Gladys E. Wilkinson

### 1929 Degree

Annie Belle Anderson Duncan
Florence L. Carmine
Alfreda Collings Begley
Ann Holladay DeMuth
Nancy Denit Eastman
Margaret Dunton
Fannie Grainger Gilliam
Delphine Hatch
Gwen Hardy Williams
Margaret Hubbard Seely
Carrie Hughes
Hilda Ligon Gardner
Florence McIntyre
Veva Oakes Spain
Lillian Rhodes
Sammy A. Scott
Marguerite A. Trimm
Louise Vaughan Lafayette
Margaret Walton

### 1930 Diploma

Mayo Beaty Dotson
Elizabeth Carver Fowler
Sue Baylis Cross
Mildred Elmore Butterworth
Julia Feagans
Mary Fenner
Ruth Hart Gray
Flora Hobbs Sykes
Louise Hurt Fauber
Gladys M. O'Berry
Susie Reames Beville
Alice Wibmish Manning
Virginia Yarbrough Wiltbank

### 1930 Degree

Florence Cralle Bell
Elouise Davis Stokeley
Sarah Dinwiddie
Judith Fenner Barnard
Lucille Graves Noell
Alice Hamner Woll
Mary Frances Hatchett Parcells
Eva Irene Hudnall
Leyburn Hyatt Winslow
Lucile Norman O'Brien
Myra Reese Cuddy
Rachel Royall
Mary Shepard Flinn
Helen Smith Crumpler
Laura Smith Langan
Evelyn Traylor Macon
Linda Wilkinson Bock
Frances Wilson Ripley

### 1931 Diploma

Catherine Diehl Lancaster
Lelia Jennings Sheffield
Esther Kutz Rusmisel
Pauline Lanford Stoner
Margaret Lester Miller
Sarah Mapp McAlexander
Frances Martin Vinson
Viola May St. Clair
Marion Moore Minnick
Jewell Wimbrow Johnson

### 1931 Degree

Elizabeth Anderson Swope
Frances Armentrout Irwin
Laverna M. Bayne
Permele Byrd Cosby
Eleanor H. Dashiell
Mildred DeHart
Annie Denit Darst

Ann C. Drew
Elizabeth Dutton Lewis
Pauline Gibb Bradshaw
Mabel Gregory Craig
Emilie Holladay
Natalie Holladay
Olive T. Iler
Catherine Jones Hanger
Mildred Maddrey Butler
Sue Moorman Buchanan
Margaret Nuttall Coaker
Eloise Paulette Cafazza
Georgia Putney Goodman
Rena M. Robertson
Virginia Robertson Enright
Elizabeth Stephenson Kitchen
J. Elizabeth Temple
Ida Trolan Allen
Lucy Lee Williams

### 1932 Diploma

Delma Conway Bates
Lou Covington Rogers
Mary Attis Danner Dennis
Lucille Floyd Hight
Elva Hunt
Virginia Huntsberry Shockey
Mary Ellen Johnson Garber
Alise Martin Drinkard
Frances Elizabeth Newman Estes
Mary Virginia Robinson
Katherine D. White
Estelle Williamson Thomasson
Cora Womeldorf

### 1932 Degree

Louise Clayton
L. Frances Crawford
Lucy Eldridge Fitzgerald
Virginia Gee Erickson
Catherine Ritter Zeno
Doris Robertson Adkisson
Easter Sonders Wooldridge
Nancy Shaner Strickler
Elsie D. Story
Susan Yancey Farnsworth

### 1933 Diploma

Mary Thomas Abrams Smith
Mary Alston Rush
Margaret Carter Hiner
Dorothy Davis Holland
Avis Hunt
Lucille Hunt Forrest
Beatrice Jones Lewis
Audrey Smith Topping
Cornelia Wingo Littlepage

### 1933 Degree

Margaret Armstrong Ottley
Frances E. Armistead
Winston Cobb Weaver
Frances Coleman Hankins
Lois V. Cox
Helen Crute Vaughan
Lucille Crute Coltrane
Frances H. Grant
Beulah Green Moore
Martha Gunter Meidling
Lucille Ingram Turner
Irene M. Leake Gottschalk
Marguerite Massey Morton
Harriet Moomaw Leek
Marjorie O'Flaherty Davis
Mildred Phillips Spencer
Annie Pritchard Hensley
Gay Richardson
Duvahl Ridgway Hull
Hildegarde Ross
Sarah Rowell Johnson
Jane Royall Phlegar
Evelyn Shaw Bennett

### 1934 Diploma

Claudia Barleon Burkey
Doris Button O'Bannon
Edna Dawley Gibbs
Elsie Freeman
Sara Goodwin Smith

### 1934 Degree

Alberta Collings Musgrave
Mary Diehl Doering
Mary Easley Hill Steger
Frances R. Horton
Ruth N. Jarratt
Barbara Kester Reed
Alice McKay Washington
Mary Berkeley Nelson
Margaret Otten Stuart
Margaret Parker Pond
Alice Rowell Whitley
Mary Shelton Whitehead
Sarah Hyde Thomas Douglas
Annie Louise Via
Martha Scott Watkins Owen
Beverly Wilkinson Powell
Sue Yeaman Britton
Elizabeth W. Young

### 1935 Diploma

Mary Elizabeth Bailey McDowell
Ella Arthur Black Rowley
Pauline Jones Walker
Vivian McCrory Jones
Lillian Mears Rew
Mary Seay Rosen
Alice Zeigler Blackard

### 1935 Degree

Laeta Barham Hirons
Virginia Bean Hylton
Sarah Beck Crinkley
Christine Childrey Chiles
Louise Coleman Hughes
Jestine Cutshall Henderson
Lena Mae Gardner Sammons
Ila Harper Rickman
Elizabeth B. Haskins
Jessica Jones Binns
Ethel Leigh Joyner
Elizabeth Mann Wilds
Clintis M. Mattox
Maude Rhodes Cox
Minnie Lee Rodgers
Elizabeth Vassar Pickett
Katherine Walton Fontaine

### 1936 Diploma

Elizabeth Hankley Cage
Copeland Johnson
Ann Joyce Touey
Valla Nimmo Stallings
Dora Pair Taylor
Mildred Pleasants Melvin
Cleo Reynolds Coleman

### 1936 Degree

Nancy Bland Richardson
Helen Boswell Ames
Berkeley Gregory Burch
Sara Canada Glover
Margaret Clark Hanger
Audrey Clements Lawrence
Edith Coffey Evans
Bessie Hart Payne
Elizabeth Huse Ware
Dorothy McNamee Fore
Edythe Martin Hunter
Evelyn Massey Coleman
Doris Moore Turner
Agnes C. Murphy
Claudine O'Brien
Lucy Potter Kirks
Dorothy Rhodes Putney
Susan Robinson Turner
Mary Frances Sadler
Lelia Sanford Shumate
Elizabeth Sutton Stettner
Florence Tankard Renner
Tac Waters Mapp

### 1937 Diploma

Mary Lena Anderson Walker
Brenda Doggett Garner
Isabelle Sprinkle Dotson

### 1937 Degree

Mary Frances Adams Cooper
Virginia Baker Crawley
Virginia Bean Hylton
Janice M. Bland
Mary Va. Blankenship Cramer
Emily Channell Garrett
Frances Channell Delk
Margaret Dortch Nelson
Elizabeth Venable Forbes
Merwyn Gathright Rhodes
Martha Gwaltney Everett
Martha Hamlet Davis
Sarah Frances Hudgins Finley
Virginia Leonard Campbell
Mamie McDaniel
Katherine Milby Fincham
Marie Moore Millner
Ruth H. Myers
Margaret Pittard Chewning
Charlotte Rice Mundy
Dorothy Price Wilkerson
Anne Scales Hairston
Minnie Walton Smith Walker
Zaida Thomas Humphries
Mollie Fletcher Walker Sanger
Lucile Ware Taliaferro
Marguerite York Rupp

### 1938 Diploma

Julia Ayers Youngblood
Norvelle Montague Jones

### 1938 Degree

Geneva Blackwell Camp
Virginia Doughty Nottingham
Edith M. Hammack
Nota Jones Heizer
Nellwyn Latimer
Madeleine McGlothlin Watson
Lillian A. Minkel
Mabel Murden Johnson
Alice Nelson King
Virginia Pilcher Provence
Isabel Plummer Kay
Virginia Louise Price Waller
Julia Raney Gillespie
Elizabeth Rucker Sims
Nan Seward Brown
Anna Shiflett Reed
Elizabeth Shipplett Jones
Florence Rose Smith
Nan Trent Carlton
Elise Turner Franklin
Margaret Turpin Burke
Mary Harrison Vaughan Driscoll
Audrey White Harris
Katherine D. White

### 1939 Diploma

Henrietta Ivers Roop
Elizabeth Oakes Morgan
Victoria Tanner Evans

### 1939 Degree

Louise Anthony McCain
Pattie Alston Bounds Sellers
Elizabeth L. Burke
"Army" Butterworth Lewis
Elizabeth Button Rosenberger
Sarah Button Rex
Helen Callihan
Helen Costan
Elsie Dodd Sindles
Florence E. Garbee
Theresa Graff Jamison
Caroline Gwalthmey Jones
Ruth Hill Bailey
Thelma Houp Foster
Katherine Hoyle
Nancy Louise Hunter
Virginia Epes Irby Smith
Catherine Maynard Pierce
Margaret Motley Adams
Elizabeth Prince Barnes
Fannie Mae Putney Boykin
Anna Snow Ramsey James
Margaret Stallard Woolling
Sarah Belle Stubblefield
Mary Frances Thomas Propst
Virginia Sue Tuck Burnette

### 1940 Diploma

Judith Spinner King

### 1940 Degree

Anita Carrington Taylor
Becky Carter Sanderson
Mary Elizabeth Clay
Marguerite Costello Brickett
Mary Louise Cunningham Warren
Marie Eason Reveley
Dorothy Fischer Mangels
Carolyn L. Harrell
Martha Meade Hardaway Agnew
Mildred Barry Dodge
Harriette Haskins Eubank
Elizabeth Hoge Payne
Rosemary W. Howell
Helen Jeffries Miles
Johnny Lybrook Mothershead
Martha McCorkle Tennant
Anna Maxey Boelt
Lorana T. Moomaw
Olivia Pettway
Jane Powell Johnson
V. Welby Saunders
Elizabeth Scales DeShazo
Mary Preston Sheffey
Marion Shelton Combs
Mary Sue Simmons Goodrich
Myra Smith Ferguson
Olivia Stephenson Lennon
Grace Waring Putney

### 1941 Diploma

Juanita Smith Price

### 1941 Degree

Lucille Barnett
Crews Borden Baylor
Yates Carr Garnett
Catherine Phillips Coenen
Blanche Daughtrey
Louise Hall Zirkle
Marian L. Heard
Katherine E. Jarratt
Ora Jeter
Jane Jones Andrews
Louise Kendrick
Mary Hille McCoy
Rachel Kibler Pixley
Frances Pritchett Lippincott
Evelyn Reveley Jaeger
Margaret Robinson Simkins
Dorothy Rollins Pauley
Dorothy Scott
Nellie Russell Shelton
Patricia Gibson Stewart
Helen Truitt
Helen Watts Ford
Elizabeth West
Sarah Elizabeth Whinsant Williams
Forrestine Whitaker Holt
Anne Benton Wilder

### 1942 Diploma

Caroline Ferguson Irons

### 1942 Degree

Rachel Abernathy Paulson
Virginia Barksdale Rotter
Elizabeth L. Barlow
Rachel Burroughs Hall
Virginia Dawley Capron
Mary Katherine Dodson Plyler
Caroline Eason Roberts
Hattie Moore Felts
Jean Addison Hall Bass
Mickey Beck Johnson
Margaret Bellus Sands
Arlene Hunt Fallaw
Rebecca Jones Cary
Nancy Naff Austin
Elizabeth Ann Parker Stokes
Augusta Parks
Betty Peerman Coleman
Louise Phillips Mancil
Mary Lillian Purdum Davies
Eva Reid Verelle
Virginia Rudd Williams
Frances Rosebro Garrett
Louisa Sanford McAllister
Lucy Steptoe
Harriette Walker Dukes
Helen Wentz Forbecker
Norma Wood Van Kleek

### 1943 Degree

Dorothy Anderson Morgan
Martha Anderson Gwaltney
Julia Ayres Youngblood
May Bartlett Straughan
Alice Belote Curling
Brookie Benton Dickerman
Julia Berry Smith
Eleanor L. Boothe
Margaret Bowling Bowden
Helen Briggs Sours
Nellie M. Brown
Mary Jean Carr
Antoinette Dew Beane
Virginia Firesheets DuPriest
Lilly Bec Gray
Lucy Davis Gunn
Helen Wiley Hardy Wheat
Betty Harper Wyatt
Ruth Kersey
Baylis E. Kunz
Helen Lewis Bishop
Leona Moomaw
Janie V. Patterson
Rosalie Rogers Talbert
Ada Claire Snyder Snyder
Alice Rumbough Stacy
Elsie Stossel
Rosa Victoria Tanner Evans

### 1944 Degree

Louise Campbell Cash
Charlotte Corell Floyd
Mildred Corvin Lingerfelt
Julia Eason Mercer
Joscelyn Gillum Scott
Katherine Johnson Hawthorne
Jane Crockett Peery Peery
Frances Rainey Chapel
Nell Richard Bell
Romelia Savre Summerell
Betty Smithdeal Miller
Jerolien Titmus
Ann Hardy Williams
Nancy Williamson Cole

### 1945

Josephine Beatty Chadwick
Marilyn Bell Roper
Elizabeth Caldwell Selvage
Helen Chapman Cobbs
Betty Cross Pretlow
Anna Dert Freed
Susan Durrett Salter
Carol Diggs Gentry
Betsy Dillard Gomer
Lelia Dowell Ringler
Nell Holloway Elwang
Alice Feitig Kelley
Lillian Goddin Hamilton
Martha Higgins Walton
Martha Hite Graves
Dorothy Hudson
Beatrice Jones Barger

Dora Walker Jones Anfin
Rachel Joyner Taylor
Rebecca Lacy Old
Marion Orange Turkiewicz
Alice Nichols Proterra
Cecil Parr Tunstall
Frances G. Patterson
Alleyne Phillips Bryson
Mary Rucker Dixon
Edith Sanford Kearns
Josephine Shaffner Anderson
Mary Sterrett Lipscomb
Elsie Thompson Burger
Virginia Via Allman
Faith Weeks George
Eleanor Wade Tremblay
Drema Waid Johnson

1946

Jean Anderson Clayton
Ellen Bailey
Lucy Bralley del Cardayre
Mae Cardwell Coates
Minnie Lee Crampler Burger
Shirley Cruiser White
Luverta Joyner Gumkowski
Margaret Hewlett Moore
Dorothy Davis Holland
Dorothy Holloman Caudle
Copeland Johnson
Ruby Keeton
Lillian Livesay Edwards
Glenn Ann Patterson Marsh
Beverly Peebles Kelly
Margaret Pierce Harrison
Naomi Piercy Jordan
Ruth Rowe Daniel
Virginia Shackelford McIntyre
Mildred Shiflett Toomer
Florence Smith Carr
Mary C. Spradlin
Katherine Tindall Hundley
Martha Watkins Mergler

1947

Virginia Anderson Justis
Josephine Bailey Jones
Mae Ballard Kmeco
Hilda Bennett Garrett
Betty Bibb Ware
Stewart Buford Peery
Rachael Brugh Holmes
Patricia Carter Daniel
Constance Christian Marshall
Judith Connelly Coslett
Martha Russell East Miller
Margaret Ellett Anderson
Annie Ellis Lewis
Mary Ellen Johnson Garbee
Evelyn Hair
Audrey Hudson Grinstead
Sue Hundley Chandler
Barbara Kellam Grubbs
Betty Minetree Dauscher
Nancy Parrish Haydon
Nancy Whitehead Patterson
Mary Overbey Field
Sally Royston Rives
Shirley Slaughter Embrey
Cornelia Smith Goddin
Eloise Stancell Godsey
Ann Taylor Burnam
Lorene Claiborne Ward
Jean Pritchett Williams
Mary Wyatt Caldwell
Constance Young Cox

1948

Estaline Anderson McCraw
Catharine Bickle Hankla
Kathleen Cage Teufel
Lilla Hancock
Ethel Harrison Hughes
Marian Hahn Sledd
Annie B. Hord
Elizabeth Moseley
Elizabeth Scott Jacobs
Betty Jean Snapp Fawcett
Nancy Squire Poplar
Ruth B. Stephenson
Elizabeth Tolley Bourne
R. Tucker Winn

1949

Phyllis Alley Carter
Louise Bergman Phelps
Griswold Boxley Askew
Erla Brown Holloway
Jeannie Lee Cross Kalie
Betty Brockway Low
Lois Callahan
Katy Ellis Reid
Betsy Anne Fox Hall
Phyllis Fulcher Byrd
Sylvia P. Hollingsworth
Mary Frances Hundley Abbitt
Betty P. Jordan
Alfreda Lewis Moore
Gladys Monk McAllister
Cathryne Mosteller Garrett
Betty Ree Pairet Watson
Virginia Watson Price
Mary Louise Wells
Jean Thomasson Holmes
Ruth A. Tillett
Ringgold Prout Wilson
Anne Verser Hartman
Joyce Townsend Hoge

1950

Jean Anderson Smith
Nellie Anderson Bowles
Mary Puckett Asher
Marian Avedikian Kachadurian
Majorie Boswick Michael
Elizabeth Bragg Crafts
Nancy Bruce Maitland
Sarah Corbin Bigby
Elizabeth Douglas Redd
Dorothy Doutt Minchew
Jacqueline Eagle
Charlotte Flaugher Eddy
Jane Gray Comerford
Calvin P. Hatcher
Lucye Hillsman
Frances Hughes Dillon
Judy Hughes Reynolds
Martha B. Hylton
Nancy Kibler Smith
Stuart McGhee
Charlotte Newell Phillips
Ann Nock Flanigan
Grace Oakes Burton
Jean Oliver Heywood
Jane Richards Markuson
Betty Shank Eubank
Juanita Smith
Carol Stoops Droessler
Annie M. Swann
Julia E. Tuck
Harriette Wade Davis
Ruth Walker McGhee
Juanita Weeks Handy
Virginia Yarbrough Wiltbank
Ann Younger Correll

1951

Andrea Adams John
Harriet Butterworth Miller
John Randall Cook
Mary Crowder White
Edith Duma Lindsey
Dorothy Dunford
Frances Everett Brown
Betsy Gravely
Fran Harper Powell
Elsie Hawley Burkholder
Peggy Hoover Newhall
Betty Jones Klepser
Charlotte Jones Greenbaum
Ann Kemp DesPortes
Hilda Lewis Schneider
Stella Lotts Magann
Cynthia Mays Perrow
Julia Gretna Perkins
Corinne Rucker
Margaret Shelton Munro
Virginia Spencer Wnek
Bobbie Wall Edwards
Betsy Wilson East

1952

Flora Ballowe DeHart
Betty Barnes Lampert
Dorothy Boswick Greenman
Mary Lee Folk
Dorothy Gregory Morrison
Elizabeth Harman Moody
Dolores Hoback Kanner
Maria Jackson Hall
Jacqueline Jardine Wall
Patricia Lee Mathews
Rebecca Mann Umphlett
Rachael E. Peters
Erma R. Poarch
Jean Ridenour Appich
Anne Rosson Runkle
Margaret Thomas Mayo
Catherine Toxey Altizer
Graham Trent Chappell
Patricia Tuggle Miller
Martha Alice Wilson Thompson
Peggy Wilson Sampson
Nancy Wood Dowdy
Jo Ann Yow Mills

1953

Nell Bradshaw Green
Olivia Coleman Alfriend
Helen Crowgey Sheppard
Julia Davis Brown
Freia Goetz Vaughan
Ann Marie Gray Cook
Betty Hancock Beard
Ann Keith Hundley Brame
Anne Jones Gray
Bessie C. Layne
Sarah McElroy Harvie
Gladys Marsh Harvey
Blannie Tanner Bass
Helen Tanner
Margaret Taylor Barlow
Bettie Lou Van de Riet Baecher
Sue Webb Welsh

1954

Pat Altwegg Brown
Lura Beavers Robertson
Jane Branch Botula
Mary Jean Carlyle Overstreet
Nell Copley Irby
Elsie Holland Cox
Gail Dixon Dickson
Lottie Dixon Garrett
Katherine Gilbert
Catherine R. Hamilton
Jeanne Hamilton Lafoon
Lucille Mann Pierce
Julia Robinson Koch
Jean Smith Lindsey
Wilma Spurlock Wallace
Virginia Sutherland Knott
Else Anne Wente Bunch
Roberta Wiatt
June Lea Wilmoth Haley
Martha Wilson Black

1955

Dolly Baker Harrell
Linda Bartenstein Frazier
Virginia Burgess Newcomb
Betty Davis Edwards
Herbert H. Goodman
Mary Hundley Hyatt
Joyce Hunt Henderson
Nancy C. Inge
Phyllis Isaccs Slayton
Margaret Lester Miller
Nancy Nelson Diggs
Joyce Pomeroy Hamer
Audrey Powell Pittard
Dot Vaden Oglesby
Shirley Ward Patteson
Marion Webb Gaylor
Betty West Buchert
Sarah Wdson Lisanick
Lee Wood Cole
Frances Young Brown

1956

Muriel Boswell Flynn
Anne Brooking Stelter
Loretta Brooking Gasswint
Mary Davis Fischer
Elizabeth DeHaven Blair
Margaret Duke Lautenslager
Freddie Sue Garber Stewart
Carolyn Gray Abdalla
Nancy Hartmann Welker
Molly Ann Harvey Childers
Georgia M. Jackson
Lenora Ann Jones Mitchell
Bettye Belle Maas Sterzing
Virginia Lee Obenchain Cross
Catherine Phillips Rhodes
Dorothy Rector Turmail
Maude Clay Sutherland
Margaret Terrell Reese
Helen P. Warriner
Lou Wilder Colley

1957

Patricia Ashby Robinson
Camille Ann Atwood
Margaret Barrett Knowles
Margaret Beavers Reed
Mae Bennett Guthrie
Barbara Burnside Ridout
Anne Caldwell Cake
Nancy Deaton Jones
Elizabeth Elliott Williams
Belle Fitzgerald Neighbors
Elba Flynn Hubard
Hazel Hanks Lewane
Nancy Harris Sublett
Jo Hillsman Winters
Margaret Hudnall Winters
Nancy Hughes Goodman
Florence King Lane
Gerry Luck Siekirski
Jeanette Morris Bowman
Jean Parrott Henderson
Jackie Pond
Jane Railey Chitty
Frances B. Raine
Daisy Jane Spain Garner
Elva Fleming Warren
Dolores Winder Grimstead

1958

Elizabeth Blanton Gilliam
Betty Jo Cook Carter
Joan Coakley Owens
Maxine Crowder
Jane Crute Sowards
Nancy Drudge Fawcett
Mary Anne Foster Rust
Linda Garrison Bowe
Shirley Hauptman Gaunt
Josephine Maxey White
Virginia Oakes Morgan
Alice Sawyer Pate
Sarah Schuler Woodrow
June Strother Shissias
Sally Tilson Carter
Ellen Webb Dempsey
Pat Wilmouth Isner
Carol Wolfe

1959

Anne Adams McDaniel
Nancy Ann Andrews
Jo Ann Baldwin Black
Mary Frances Beck Carr
Ada Belcher Page
Coreta Bennett Osborne
Linda Doles Dougherty
Dolores Dove Eanes
Melinda Franklin Emerson
Gloria Gardner Buchanan
Nancy George
Sandra Kilmon Phillips
Nancy Knowles Saunders
Agnes Lowry Frasier
Joanne Maitland Johnston
Mary Ellen Moore Mitchell
Barbara Odom Wright
Rebecca Jane Parker
Patsy Powell Ray
Carol Sandidge
Charlotte Simms
Evelyn Shalsky Hanzlik
Marie Thomas Anderson
Julia Grey Wallace Sweeney
Helen Jean Young

1960

Jo Dearing Smith
Carolyn DeHaven Dodds
Diane Doughty Tobin
Joyce Ellis Teague
Jo Ann Garner Wagstaff
Josie Guy Yonce
Elizabeth Howard Hutchison
Callie Johnson Bowers
Arlene McKay Fitzgerald
Carol Miller Graybeal
Ann Mixon Wilson
Betsy Neal Osborne
Judith Stokes Barnes
Joann B. Tench
Fannie Weinberg Lawhorne
Helen B. Wente Beckman
Julia M. Williams
Inez Wolfe Coates
Annie Lee Young Duff

1961

Katie Mae Bolt
Barbara Brandley Edwards
Patricia Carr Slaughter
Archer Cassada Williams
Nancy Cole Robertson
Blanche Craig Garbee
Jane Crowl Milliken
Nellie Davis Walton
Beatrice Gay Wallace
Cherry Gorham Partington
Susan Gosnell Ball
Frances Harnsberger Swope
Mable Healy Shanaberger
Pat Hurst Matheny
Rose Marie Johnson
Cecil Kidd
Nannie V. LeSueur
Janice McClenny Mahone
Jeanette Metcalf
Barbara Moore Stevens
Nancy Morris
Oreta Norris Richardson
Frances Norton Hamlett
Joyce Odom Fulgham
Carolyn Oliver Wilke
Frances Tune Herrington
Iris Wall Johnson
Frances Weaver

1962

Sue Caravalla Petersen
Nedler Sue Chapman
Mary Elizabeth Clay
Barbara Cole Payne
Betty Ruth Dunnavant
Niki J. Fallis

Evelyn Fulgham Bohner
Kitty Gilbert Eastridge
Ann S. Gould
Jane Hanger Longacre
Shirley Saunders Harwood
Rosemary Henry Thomas
Keaton Holland Garber
Mary Byrd Micou Martin
Morag Nocher
Taylor Rowell Barlow
Jo Savage Orser
Judy Smith Liles
Diana Snow Campbell
Wendy Warren Reynolds
Gwen Watkins Pearce
Sandra Weaver Huff

1963

Jane Bowling Mays
Mary Hatriet Brooks
Mary Earle Carmine
Jerry Clarke Chaney
Sharon Coulter Gibb
Suzanne Davis Rogerson
Gladys Curtis Drummond
Vernelle Duggins Vaughan
Sandra Freedman
Cynthia Gay Reardon
Ann Fontaine Greene
Carol Forehand Gregory
Lindy Hatch
Susan Lane Foard
Mary Lipscomb Garrett
Rosa Pettit Noves
Diane Pezella Towers
Sandra Phlegar Weigand
Rebecca Reamy Blickenstaff
Rebecca Gayle Rountree Webb
Brenda Smith Grieves
Barbara S. Stewart
Jeannette Thompson Roberts
Margaret W. Vaughan
Virginia Wilhelm Nichols

1964

Darby Bain Fraser
Roberta Cadow Rutherford
Linda Deming Haupt
Elizabeth Coleman Echols
Carol Combs
Charlotte Craig Wood
Cynthia Davenport Eberwine
Sara Gil Sutphin
Evelyn Robins Gray Harris
Barbara Hewitt
Jeannie Kafer
Paula Kirby Blundell
Viola May St. Clair
Alice Jansch Predgo
Mary Catherine Pulley Bracey
Elizabeth Ann Rex
Eleanor Richardson Morris
Linda Lewan Rippey
Alta Stricklen George
Merle M. Talley
Barbara Turner Boyd
Margaret Waldo
Judith Duncan Whittemore
Patricia Williams Hamrick
Evelyn C. Woods

1965

Bettilee Bowles
Anne Cordle Hamlett
Barbara Jo Crumley Bunch
Carole H. Fariss
Barbara Flinn Ford
Shirley Ann Gunn
Roberta Lee Gunter
Mary Frances Hall
Elizabeth Flournoy Hamner
Marilyn Sue Hewett
Ann Hutchinson
Marcia Hynes Amos
Margaret Wilkinson Irby
Deirdre Jacovides Dean
Nancy Knewstep Orcutt
Maria Konovaloff
Pauline Lane Rice
Linda Jane Leigh
Elizabeth McClenny Miller
Mary Catherine Palmore Jones
Mamie Lee Payne Maxwell
Joyce Faye Powell Brian
Bonnie Ramey Shirley
Elizabeth Ranson Burroughs
Susan Ribble Pratt
Frances Shenal Brady
Virginia Lee Starkey
Sue Thompson
Jean Wachsmann
Mary Stratton Walker

1966

Louise Elder Davenport
Betty Paige Garner Jenkins
Carole Dean Gibson
Fran L. Heath
Linda Louise Huffman
Norma Johnson
Anne King
Arden L. Lockett
Mary Wilson McClenny
Dorcerie Susan Marsh
Carolyn Gene Mohler
Sandra Jean Rhodes
Evelyn Stowe Amos
Nan F. Tyler
Nancy Rebecca Walters
Helen Randall Weeks
Marianna Jo Wyatt

In Memoriam

Mary Billups Hartman
Ethel Fox Hirst
Louise Harris Wyatt
Mary Clay Hiner
Mary Massenburg
Fannie May Pierce
Katherine Watkins

Faculty and Friends

Odessa Bailey
Elizabeth Burger Jackson
Nancy Foster
Erlene Owen
Florence H. Stubbs
Edwin H. Vassar
Sibyl Henry Vincent

Chapters

Culpeper Chapter
Farmville Chapter
Greensboro Chapter
Lynchburg Chapter
Norfolk Chapter
Peninsula Chapter
Raleigh Chapter
Richmond Chapter
Roanoke Chapter
Suffolk Chapter
Washington Chapter


## Longwood College China

PRODUCED BY WEDGWOOD

Colors—Mulberry or Blue

Scene—Rotunda

| | |
|---|---|
| Plates, 10¼-inch size | $3.00 |
| Tea Cups and Saucers | $2.50 |
| After-Dinner Cups and Saucers | $2.50 |
| Salad Plates | $1.00 |
| Bread and Butter Plates | $1.00 |
| Ash Trays | $1.25 |

Please Add 3% State Tax

Proceeds from the sale of this china go to the Association of Alumnae. Send all orders and make checks payable to THE ASSOCIATION OF ALUMNAE, Longwood College, Farmville, Virginia 23901. Express or postage charges collect.

## Order Your BLUE and WHITE COOKBOOK

compiled by

MISS RUTH GLEAVES

from

THE ALUMNAE OFFICE
LONGWOOD COLLEGE
FARMVILLE, VIRGINIA 23901

$2.00 Per copy — Add 25¢ for mailing

Plus .06 State Tax

# Association of Alumnae
# Longwood College

Treasurer's Report, July 1, 1966—June 30, 1967

REVENUES

| | |
|---|---|
| Balance on hand July 1, 1966 | $ 2,678.06 |
| Contributions to General Fund | 9,498.00 |
| Contributions to College President's Discretionary Fund | 2,913.00 |
| Registration | 665.00 |
| Snack Bar | 5,901.40 |
| Use of House | 85.00 |
| Refunds | 43.75 |
| Cook Book | 892.00 |
| China | 303.06 |
| Tax | 9.37 |
| | $22,989.18 |

EXPENDITURES

| | | |
|---|---|---|
| Salaries | $6,319.51 | |
| Upkeep of Alumnae House | 809.57 | |
| Office Expense | 656.86 | |
| Bulletin | 4,456.72 | |
| Fund Appeals | 1,997.96 | |
| Alumni Council | 90.00 | |
| Travel and Conventions | 85.63 | |
| Founders Day | 835.31 | |
| Freshman, Sophomore, Junior, Senior and summer school teas | 76.07 | |
| Board and Committee Expense | 151.63 | |
| Snack Bar—rent, repairs and replacement of equipment | 523.99 | |
| College President's Discretionary Fund | 3,000.00 | |
| Longwood College—amount in excess of $5,000 from Snack Bar | 377.41 | |
| Contingency | 275.87 | |
| Morrison Memorial Fund | 10.00 | |
| Cunningham Memorial Loan Fund | 5.00 | |
| Jennie M. Tabb Memorial Loan Fund | 5.00 | |
| Olive T. Iler Scholarship Award | 50.00 | |
| Note Paper for Sale | 65.00 | |
| Social Security | 218.76 | |
| Balance on hand June 30, 1967 | 2,978.89 | |
| | | $22,989.18 |
| Amount on Savings | $10,539.78 | |
| Amount in Relocation Fund | 3,805.39 | |
| Amount in Alumnae House Fund | 22.17 | |
| Amount invested in Cook Books | 334.54 | |
| Amount invested in China | 392.15 | |
| Amount invested in Note Paper | 65.00 | |
| | | $15,159.03 |

## 1967-68 BUDGET

| | | |
|---|---|---|
| Balance on hand (estimate 1967) | $ 4,000.00 | |
| Savings | 10,437.00 | |
| Total | $14,437.00 | |

ANTICIPATED REVENUE

| | | |
|---|---|---|
| Alumnae Contributions | $15,000.00 | |
| College Pres. Discretionary Fund | 10,000.00 | |
| Snack Bar | 5,000.00 | |
| College | 636.00 | |
| Total | | $30,636.00 |

ANTICIPATED EXPENDITURES

SALARIES

| | | | |
|---|---|---|---|
| Mrs. Jones | $3,150.00 | | |
| Mrs. Andrews | 1,650.00 | | |
| Mrs. Cabaniss | 1,200.00 | | |
| Student Help | 1,000.00 | | |
| Social Security | 264.00 | | |
| Total | | $ 7,264.00 | |
| Office Expense | | 700.00 | |
| Alumnae House Maintenance | | 1,400.00 | |
| Magazine | | 5,000.00 | |
| Fund Appeal | | 2,000.00 | |
| Travel | | 100.00 | |
| Socials | | 75.00 | |
| Founders Day | | 450.00 | |
| Board & Committee Meetings | | 150.00 | |
| Alumni Council | | 90.00 | |
| College Pres. Discretionary Fund | | 10,000.00 | |
| Memorial Funds | | 20.00 | |
| Contingency | | 2,886.00 | |
| Snack Bar | | 500.00 | |
| Rent | | 1.00 | |
| Total | | | $30,636.00 |

You, a reader of the LONGWOOD ALUMNAE BULLETIN, are an active member of your Alumnae Association. As the 1967-68 Alumnae Fund drive begins we hope you will continue your support and will encourage other alumnae not now supporting their Alma Mater to join with you in accelerating the forward-thrusting growth of your Alma Mater—Longwood.

To you who are helping goes the gratitude of your Association and your College; to you who could but are not goes a question: "Do you not have an obligation to the school which gave you the tools to build your present life position?"

Checks may be drawn to "Longwood Alumnae Association" and mailed to:

Elsie Thompson Burger '45
Longwood College Alumnae Association
Farmville, Va. 23901

# Class News

Miss Maude Trevvett '91, missed her first Alumnae luncheon in Richmond in many a year, but her friends say she is as alert as ever.

Rosalie Bland '96, writes that her interest in 'dear old Normal' is the same as in '96.

1st Lt. Albert M. Orgain, IV, grandson of Ruby *Leigh* Orgain '99, was recently awarded the Distinguished Flying Cross for heroism in Vietnam; also the Purple Heart for wounds suffered in combat action.

The granddaughter of Leonora *Ryland* Dew '07, was presented as a debutant at the traditional Christmas Holly Ball in Kilmarnock.

Gillette *Bagby* Vaughan '11, was recognized recently for the 13 years of service on the King and Queen School Board. She has also served faithfully in her church as S. S. teacher, president of the W.M.U., and Supt. of W.M.U. of the Rappahannock Baptist Assoc. She is a charter member of the Woman's Club and has held about every office in the club. "Her impact on the life of her county can never be summed up in words for it shows in the lives of those with whom she has loved, worked and served."

Callie *Bolton* Tyler '15, recently completed graduation requirements at Chowan College—"educating multitudes of children in the 52 years between degrees!"

Gertrude *Criser* Winborne '17, retired in 1965, and was presented a silver service and a purse for a trip which she and her husband used in Canada, New England, and for a California trip next year.

Frances L. Murphy '19, retired in 1966 after 46 years of service with Western Union and now is doing volunteer work with the Red Cross and in a convalescent home. Imogene Wright '19, retired in 1966 as principal of the Robert Fulton Elementary School in Richmond.

M. Verliner Crawley '20, teaching constantly since graduation, retired in 1966, tho' she is still active in home, church and civic affairs.

The family of Grace *Betts* Gwaltney '23, has had a busy life. Her husband is now retired from Ford Motor Co., but is active in church activities. Their oldest son Henry, Jr., is chief psychologist at the Federal Reformatory near Petersburg, and teaches one class at R.P.I. The youngest son Bill became a minister, and after only a few months of preaching suffered a fatal heart attack in the pulpit in 1963. The William B. Gwaltney Memorial Loan Fund has been named in his memory at Carson-Newman College. Grace plans to retire from her position with Sears, Roebuck after which they will travel.

Mary E. Carrington '27, is still teaching Math in the Carr Junior High School and serves as a part time receptionist at the hospital in Durham.

Kathleen *Sanford* Harrison, Dip. '28, is in her 31st year of teaching and her 29th year at Jarratt Elementary School. Her daughter, Doris is a Longwood graduate and teaches in Henrico. Son Tommy, is with Div. of Motor Vehicles in Richmond.

Barbara A. Scott '45, has been appointed Supt. of the Staunton Augusta County Welfare Dept.

---

## '26

**Degree Class of 1926**

*President:*
Ann Smith
(Mrs. James F. Greene)
6802 Delaware St.,
Chevy Chase, Md. 20015
*Acting Secretary:*
Olive Smith
(Mrs. Warren D. Bowman)
Mt. Sidney, Va. 24467

As evidenced by your letters, the joy of our fortieth class reunion and the winning of the Jarman Cup was turned to deep sorrow over the passing of our Class Sponsor and Honorary Member, Miss Mary Clay Hiner, on April 10, 1967. Miss Winnie Hiner has agreed to fill her sister's place and we welcome her with all our hearts.

Bessie *Gordon* Jones answered the heavenly roll call in May. She was a retired supervisor of public schools in Prince Edward Co. and the fifth class member to leave our ranks since graduation.

Ann *Smith* Greene and husband recently visited their daughter, Ann, and son, Jim Jr., who is a Lt. Commander in the Navy, left for Philadelphia to assume command of a destroyer, take it to Brazil, and then get permanent orders, two to three years in the Pacific area. Their son Billy is with du Pont in Watertown, N. Y.

Lilian Nunn is spending her sixth summer in Provincetown, Mass. painting. She had a collage chosen for state circulation for the next two years—one of 29 chosen from Va. art teachers.

Lucille *Wright* Eberwine and husband, Bruce, had Ann and Jimmy Greene to lunch while they were in the Suffolk area. Ann says Lucille has a beautiful old home, filled with lovely old furniture. Lucille's family is scattered, son, Bruce in New York state and son, John, in Albany, Ga. There are three grandchildren.

Ida Hill was ill and hospitalized last spring and after returning home, did not feel able to return to her teaching in D. C. Our best wishes go to Ida for a speedy and complete recovery.

Bessie M. Mottley is president of the Va. Retired Teachers Assoc., the largest department of the VEA. She has done outstanding work in enlisting more than 1500 members, establishing VRTA District Departments throughout the state and other accomplishments. Bessie follows a full and energetic schedule of travel, correspondence, meetings and legislative action.

Mamie *Daniel* Barbee enjoys teaching math at Chandler Junior High in Richmond and sends a "Hello" to everybody. Anne *Robertson* Tuttle sends greetings to all from Portsmouth.

Bessie *Wright* Barlow lost her husband, Ray, just a few weeks before our reunion. She writes that Miss Mary Clay left us all a rich heritage and we were indeed privileged to have known her. Miss Mary Clay's letters brought Bessie great comfort during her sorrow. She has three children and lives in Smithfield near Joseph Ray, Jr., a graduate of VPI, who served in the Air Force and now farms. Daughter, Mary Lou, graduated from Longwood in 1955. Son, Tom, graduated in Veterinary Medicine from the U. of Ga. and works in New Market. She has five grandchildren, enjoys living alone in her home, and working with her flowers.

Gladys *Moses* McAllister enjoys reading of Longwood in the papers and hopes the college can get the needed land for expansion. She sends her best wishes to all. Fannie B. Shorter lives by herself in Darlington Heights, and gets out very little but enjoys sending letters and cards to people who are sick. She plans to spend the summer months at her cottage in Bethany Beach, Del., in a lovely community and with the inspiration of the ocean.

Ruth *Jennings* Adams lives alone in Clover and has been a widow since 1961, has no children, and her mother who came to live with her, died in 1964. She is secretary of the Clover Woman's Club and Supt. of the Jr. Dept. of the Clover Baptist Church. She also works as a calculator in the South Boston tobacco warehouse formerly operated by her late husband.

Elizabeth *Bugg* Hughes lives in Dallas, but the children are in the East. Martha has a small son and is working on a Masters in Remedial Reading at Harvard. Her husband finished his work for the Ph.D. at Harvard in January and is teaching and doing research there. Susan's husband received his Masters at the U. of Texas in June and for the next three years will be teaching and working toward a Ph.D. in Business at the U. of N. C. Dibby finds her days filled with activities in a church they helped start twenty-one years ago and which now has over 3,000 communicants.

Margaret *Stearnes* Senter is still in Salem teaching hospitalized pupils, having twelve to whom she gives individual bedside instruction in all subjects, grades 1 through 12. We can surely imagine what her lesson planning amounts to! Mary Booker lives in Washington, D. C. where she retired from work with the Government in 1965. She enjoys her home, and does some coaching and teaching guitar lessons, but her special joy is sponsoring an

"adoptee" overseas, her present one being a little girl in Beirut, Lebanon.

Catherine Murdoch is busy in Blackstone with teaching, yard and garden work. She writes, "Our 40th reunion was a highlight in my life; being with you all, precious Miss Mary Clay and Miss Winnie was out of this world." How well she spoke for all of us who were present.

Mary W. Vaughan is working part-time in the Div. of Motor Vehicles in Amherst, is a teacher in the Adult Ladies' Class in the Emmanuel Methodist Church, and Secretary of the Amherst Chapter, No. 115, Order of the Eastern Star. She lives alone, travels each summer, and plans, one of these days, to brush up on her piano playing. Don't we remember her magic touch on those keys!

Gertrude *Quinn* Thomas writes of her great enjoyment at being able to attend our reunion. Living in Roanoke, she finds her life "busy and loving it all!" She gave up teaching kindergarten in 1964 so she could travel with her husband on business and could visit daughter, Patricia, and two grandchildren in Laurel, Md. Son, Quinn, works for Fruehauf Co. in Roanoke and lives at home.

The letter addressed to Sadie Ray *Baird* (Mrs. R. O. Mahanes), Route 3, Annandale, Va., was returned. Does anyone have news of Sadie?

Hattye Blankenship lived many years in Gallup, New Mexico, teaching Home Economics in the public schools system. Word comes that she is now living in Venice, Fla., and seems fine. Ann sent the reunion pictures to her and she enjoyed them so much. We are glad Hattye is back East.

Twenty-three returned for our fortieth reunion and an additional nine sent contributions and greetings. Those attending the reunion and not named above are: Elise *Anderson* Cram, Laura *Anderson* Moss, Harriet *Coleman* Taylor, Elizabeth *Diehl* Ryan, Selina Hindle, Grace *Noel* Mistr, Sue *Puckett* Lush, Florence *Riss* Richardson, Louise *Rowlett* Wingo, Clara *Thompson* Caulk, Kate Trent. Those who sent letters but could not come are Lucy *Keith* Smith, Rachel *Thompson* Bivens, Mary Ruth *Winn* Lacy.

The Bowmans are still enjoying the pastorate in Mt. Sidney. Due to a shortage of teachers, I helped out, teaching math part-time, this past year at Bridgewater College, and the year previously at Madison College. We hope to visit daughter Helen and family at Ohio State U., and son Warren, Jr. in Montana during July. Ruth lives in Athens, Ga. where her husband teaches law at the U. of Ga. Jean lives in Limon, Costa Rica where her husband is an executive for Standard Fruit Co.

Let's start planning now for our forty-fifth reunion in 1971!

50th anniversary reunion class of 1917.

## '30

### Degree Class of 1930

*President:*
Lucile Graves
(Mrs. W. A. Noell)
3935 Winding Way Rd.,
Birmingham, Ala. 35209
*Secretary:*
Myra Reese
(Mrs. C. E. Cuddy),
2315 Carolina Ave., S. W.,
Roanoke, Va. 24015

Lucile *Graves* Noell moved back to Roanoke in July, 1966 as Mr. Noell, who was General Manager of the Pocahontas Region of the N. & W. Ry. in Bluefield, is now vice-president of Personnel. Their son Bill graduated from W. & L. in 1964 and then spent one year on a Fulbright Scholarship in Frankfurt, Germany. He has just this year completed his second year of Law at the U. of Va. In Sept. he will go back to W. & L. as Asst. Dean.

Gertrude Richardson is the new Executive Secy. of the Va. Skyline Girl Scout Council Inc. This council is made up of 37 counties in western Va. with the central office in Roanoke and Gertrude is in charge of the total program. Helen *Smith* Crumpler received her Masters of Education Degree from the U. of Va. in May 1967. We were proud of our classmate serving as National Alumnae President the past two years. Helen is Chairman of the Elem. Music Consultants in the Roanoke City Schools. The Crumpler son, Eugene, Jr., is with Allied Chemical Co. in Wilmington, Del., is married and has two boys—six and two.

Myra *Reese* Cuddy has had a wonderful winter with her first grandchild being with her. Her father is in Vietnam, but hopes to be home in July.

Elouise *Davis* Stokley '30, teaching in Florida, on a visit to the Alumnae House this summer, related her family history of five sisters graduating from Longwood, plus some nieces *and* nephews: Elizabeth *Davis* Thomas '58; children Robert Thomas '61 and Ann White *Thomas* Matthews '57 and M.S. '64. Elouise's son Joseph Stokley is now doing graduate work at Longwood and has married Betty Sue Edmonds who will graduate in '68. Annie May *Davis* Barber '31, teaches in Maryland. Julia *Davis* Brown '53 and M.S. '59 is teaching in Crewe, and her daughter, Julia Katherine Brown, is a junior at Longwood. Charlotte *Davis* McCarty graduated in '39. Other Davis grandchildren who attended Longwood were Frank White Davis, Jr. in '59, and Ellen Marie Davis in 1967.

## '31

### Degree Class of 1931

*President:*
Virginia Neilson Robertson,
(Mrs. Joseph F. Enright),
3 Rocky Brook Rd.
Dover, Mass. 02030
*Acting Secretary:*
Mary Elizabeth Anderson,
(Mrs. R. R. Swope),
1150 Reston Ave.,
Herndon, Va. 22070

Although we all lead such busy lives, I miss hearing some news from our class. Please let us hear from you at least once a year. Any of you could write better than I do, but if you will let me hear from you, I shall be willing to get it together.

Frances *Armentrout* Irwin and her husband live in Charlotte, N. C. and are active in the Presbyterian Church. Both feel very grateful that their work on the building committee has resulted in a new Sanctuary. She teaches the college-age class in her church.

Mary *Brightwell* Ligon, Bridgeport, Conn. has lived in many sections of the U. S. and liked them all. She has two sons and five grandchildren. One of her sons received his Masters from Harvard last June.

Pauline *Gibb* Bradshaw is enjoying extensive traveling now that her husband is retired from the N. & W. Railroad. She has just completed an elective term on the Board of Stewards at the Park Place Methodist Church in Norfolk. Our congratulations to you, even though a little late. They certainly sound as though they know how to enjoy retirement.

My old roommate, Eleanor *Dashiell* Graham, teaches the new math to juniors and seniors in one of the largest high schools in Pa. at Butler. I wish you all could know about the wonderful trips that she enjoys with her husband for she keeps her bag ready for anything from the closing of the old Met. to Expo '67 Her father is in a nursing home near them.

Annie *Denit* Darst is now living at Urbanna as her husband is Supt. of the Methodist Churches in the Rappahanock District. Her daughter, Harriett, at 15 is a junior at Middlesex High School. Annie is a busy minister's wife in the best sense of the word.

Elizabeth *Dutton* Lewis, also has a daughter who is a junior at the high school at Gloucester. She has kept up her Collegiate Prof. Certificate and now occasionally teaches and does professional tutoring in Latin. Elizabeth is so active as a Board member of Women's Club and Church and Social Welfare groups that I don't think that she has much time for teaching.

Our belated sympathy to Florence *Gregory* Trent whose husband passed away suddenly in January. I wish that I could have included the picture of her lovely and talented daughter who is now in her third year at Lynchburg College. Florence has been busy as Regent for the Appomattox D. A. R. and President of the Home Demonstration Club. She still corresponds with Virginia *Neblett* McLaughlin, who teaches in Victoria.

Mildred *Maddrey* Butler's son Tommy, who graduated at V. P. I., has finished Naval Officer's training at Newport, R. I. She is busy as an accomplished organist in Petersburg. She writes that Evelyn Simpson's sudden death from cerebral hemorrhage occurred while she was visiting her daughter at Bois D'Arcy near Versailles, France. I occasionally see the Faris twins. Margaret (Teal) *Faris* Grant's two sons are at the U. of Va. The older one after serving in the Navy is in law school and the younger one is an undergraduate.

A grant in-aid memorial has been named as a tribute to Evelyn Simpson who was a supervisor of Home Economics in Richmond City Schools from 1948 until her death. The memorial, donated by a chapter of Delta Kappa Gamma, was received by Miss Jane Edwards who will attend Longwood.

Martha *Faris* Ware's youngest daughter Latane graduated with our daughter Betty at Mary Baldwin and we met at Commencement in Staunton in June '66. Latane is teaching in Richmond and Martha still lives in Memphis.

Our daughter, Betty, is now working as a staff aid in Congressional Relations with the U. S. State Department. We are enjoying having her at home again, probably not for long as she is in the Foreign Service. Our two boys are both students at V. P. I. where I took my Masters, so this makes me very happy. I also stay busy with the usual church, civic affairs and social life of suburbia. Betty and I had such a wonderful experience taking a "History of Art" together at the Northern Va. Center of the U. of Va. this past year.

## '32

**Degree Class of 1932**

*President:*
Henrietta Cornwell,
(Mrs. F. M. Ritter),
1419 Greystone Terrace,
Winchester, Va. 22601
*Secretary:*
Nancy Shaner,
(Mrs. M. P. Strickler),
801 Linbay St.,
Virginia Beach, Va. 23451

Doris *Robertson* Adkisson, Jr., Louise Clayton, Lucy Fitzgerald and I represented the Class of '32 at our thirty-fifth anniversary at Founders Day in March. It was a nice occasion, but disappointing that more of you could not come. I sent out twenty-five letters in May to the ones of you I had not written in several years; wish I had more answers. Perhaps you will write me in the near future.

Lucille *Floyd* Hight, associate member of '32, and husband James now live in Front Royal. Their son Aldwin graduated from W. & L. U. in June, and will do graduate work in library science at Emory U. in Atlanta. I had a long letter from Sarah *Mapp* McAlexander '31 & '54 in January. As you may remember, Sarah hails from Melfa on the Eastern Shore. She is teaching in Fairfax Co. Her daughter Jane Mapp Messick was married last April and lives close by.

Jane *Witt* Kisler suffered a stroke in June, 1966. I am happy to report that her recovery has been remarkable, but only after months of therapy at the Rehabilitation Center in Philadelphia learning to walk, talk, and coordinate various facilities used in everyday living all over again. Jane, the class of '32, remembers you with love and affection.

At the writing of my last news letter Harriett *Branch* Major of Portsmouth was in the hospital having undergone back surgery. She writes, "I am fine now; have fully recovered from operation and no longer 'have a back.'" Her oldest daughter Carol is married and lives in Warsaw. Charlotte, the youngest daughter, was graduated from Mary Washington in '66 and is working in the Art Library at Old Dominion College.

Cleo *Quisenberry* Kent teaches math at William Campbell High School in Naruna where she lives with her husband and son who will enter VPI in September.

Ella Simms *Clore* Barnes lives in Crozet, where she is a realtor, and owns and operates a knitting shop. Her youngest son finished high school in June. The older son, Carl, Jr., teaches at the U. of Wis. and was awarded his Doctorate there in June. I don't remember this, but Ella says that some of you who remember her will be shocked that she could produce a scholar! She writes, "I would love to hear from ANYONE who remembers me—Mrs. C. F. Barnes, Crozet."

Nell *Clingenpeel* Everett and her husband are still on the faculty at East Carolina College in Greensville. Their son, Grover, Jr., got his Ph.D. in Chemistry from Harvard last June and is teaching at the U. of Kansas. Their first grandchild, Susan Jean, was born last August. Daughter, Sherbourne, after graduating from Wake Forest, began working as a feature writer for the *Baltimore Sun*.

Margaret *Addleman* Sears is now Director of Nursing at the Federal Reformatory for Women in Alderson, West Va. In her present position, which is interesting and challenging, she does some teaching.

Elizabeth *McCauley* Campbell had several happy events in her family during 1966. Their daughter Shirley and family came home from Okinawa after two and one-half years and are now assigned to a base in Las Vegas, Nev. Daughter Nancy is living in Albuquerque with her husband and four children. Sammy and wife are living in Blacksburg where he is a student in graduate school. Elizabeth writes, "We still have with us, Peggy Lind, 9 years. whom we have adopted. She is my niece and has been with us since she was 11 days old."

I am gradually recovering from the cobalt therapy I had to fight a malignancy discovered in Feb., but it will be some time before things are back to normal. I do appreciate those of you who have written to wish me well again. Your thoughts have given me a lift to brighten each day. Our granddaughter, Kristin Teresa, born in San Antonio in May will be coming to Va. in Aug. Edmund is being transferred to Fort Myer. This we are looking forward to.

I shall be awaiting news from those of you who have not written. My love and best wishes to each and every member of the Class of '32

## '38

**Degree Class of 1938**

*President & Acting Secretary,*
Madeline McGlothlin,
(Mrs. O. B. Watson, Jr.),
1011 Hampton Ridge,
Bedford, Va. 24523

DEAR CLASS OF 1938:

Begin by marking your calendars for our reunion next March! This will be thirty years of elapsed time that we will account for when we gather on the campus at Founders Day 1968! In the responses to my recent letter to you all, many classmates spoke of coming back for the celebration. Please make the crowd as large as possible because it is fun directly in proportion to the number of members present.

Now for the news garnered from the return letters. It was fun to hear from you.

Mary Willson *Clark* Johnson and her husband work at NASA, Langley Field. They are enjoying golf, boating, and fishing. One son, 22, is at home.

Edith Hammack wrote that, "There are quite a few Longwood girls in and around Durham, and I have attended several meetings of the Raleigh alumnae group and usually got some news that way. I had a long letter from Mabel

1927 class reunion.

*Murden* Johnson at Christmas. She teaches seventh grade math near her home at Chesapeake. Her older son will finish high school this year. I had a delightful 22-day trip to eleven European countries last summer. We really covered the ground, and now I can hardly wait to go again."

Evelyn *Hastings* Palmore wrote: "I have found much happiness in rearing 'My three sons.' The oldest is out of college, married and now studying at the Naval Air Station in Memphis. The second will enter V.P.I. in Danville in Sept. 1967. We are blessed to have a younger one in the seventh grade who can be with us for some time yet. I returned to the classroom in the fall of '66 to teach 'Modern Math' in the eighth grade. I remain grateful to Miss Taliaferro for a good foundation in old principles which are essential to understanding the new approach. Eastern Star—church and community activities—bring strength and relaxation to my busy schedule."

Nellwyn Latimer said, "I'm still working at the U. (Tenn.) Hospital—for the last five years as Coordinator of Medical Technology Education. It's been a challenging job—organizing the program, developing the curriculum and staff, and I find that I really enjoy teaching when it is mixed with laboratory work. This profession really fits in with two of my favorite activities—travel and attending conventions, PG seminars and the like; only it leaves very little time for trips of a personal nature, but the 30th for sure." Our Reunion!

Maxine *Lewis* Francis travels a bit for the Va. Elec. Power Co. Says she comes through Bedford and is going to knock on my door and tell me to put the coffee pot on while we talk! Anne *Ellis* Bolte is teaching French and English in Powhatan High School. Daughter, Anne, will enter Longwood in September and son, Steve, will be a senior at the U. of Richmond in Sept.

It took three forwardings for my letter to catch Ruth *Montgomery* Peters whose husband's job moves them often. They are in Sylvania, Ohio, now where Ruth is employed in a school library for which she had to return to college to be trained. "Never should have let Will Scott talk me into Home Ec." Daughter Anne is in the Peace Corps for two years, teaching English in Ethiopia. Son Carl, Jr., has been in Northwestern going in the Army, will be and actor-writer. Son Jim—a six-foot high school freshman—is interested in basketball and writing.

Alice *Nelson* King's oldest daughter was married last June. Other daughter is a Junior at Longwood and "loves it as much as I did." Grace Allen *Pittard* Sydnor mentioned only that daughter has been accepted at Agnes Scott in Ga. Virginia *Price* Waller was elected last spring to serve a three-year term as a N. C. Representative to National Board of Assoc. for Supervision and Curriculum Development. N. C. has a total of three elected representatives. 1966-67 School Year-Chairman of Publications Committee of N. C. Education Assoc. Last summer appointed Director of Instruction for Henderson City Schools, after seventeen years as supervisor. Congratulations

Julia *Raney* Gillespie is busy with community projects fund drives, church work, golf, and as Junior League sustainer. Son is National Merit Scholarship winner and going to some Carolina school. Plans European trip with husband in fall.

Nan *Seward* Brown is serving as president of her art group which is busy with a spring invitational show. Baby-sits with grandson as the happy result of having son and wife living in Petersburg now.

Esma Shield has completed her doctorate at Columbia. Has served as Supervisor of elementary education in Henrico Co., City of Petersburg, and as Curriculum Coordinator for Great Neck Public Schools, over 100,000 students. Teaches a night course at American U. and has done some writing in the language arts field, had book published in March. "Your attempt to preserve the memory of Miss Mary struck a responsive chord. Miss Mary was a *Lady*. After all these years I can hear her say '—but Esma, you went to Richmond last week and you want to go again this week-end.' "

Elizabeth *Sieber* Robertson has been ill but is better now. Her daughter is a sophomore at Lenoir Rhyne College. "I love to brag a little. What else is a mother good for?" Telling about academic honors for the daughter who is Head Majorette with the college band. Sad note: lost a daughter with leukemia.

Anna *Shiflitt* Reed spoke of having Susan *Gresham* Toms '36 with them for the week-end. Had seen Chic *Dortch* Nelson '37 recently and found that both have daughters at Randolph-Macon Woman's College.

Katherine D. White teaches third grade at Hyattsville, Md. after getting Masters from the U. of Md. and is active at church and with the AAUW.

Now about my family: Virginia Clark is a junior at Mary Baldwin and will tour Europe this summer. Beech is Senior Prefect at Woodberry Forest Prep. School; will attend U. of N. C. as a Morehead Scholar which means that his four years have been awarded him cost free. Bill is a junior at Woodberry and the personality guy of the family. O. B. is an automobile dealer and I am his bookkeeper—office help.

That is all the news for now. See you in March '68. Let's make Big Plans!

1937 class reunion.

## '40

### Degree Class of 1940

*President:*
Jane Powell,
(Mrs. Robert E. Johnson),
205 Withers Rd.,
Wytheville, Va. 24382
*Secretary:*
Dot Fische,
(Mrs. W. R. Mangels),
88 South Montgomery Ave.,
Bay Shore, New York 11706

I was delighted to receive a note from our president, Jane, asking me to help with the newsletter this year. It was such fun looking forward to the mail each day. I could visualize each one of your faces as I read the interesting letters. It didn't seem possible that twenty-seven years had slipped by.

I remember so well that wonderful weekend in Farmville at our last reunion '65—that evening at Grace *Waring* Putney's lovely home followed by a "Grand Slam" at Marie *Eason* Reveley's—those bull sessions until the wee hours! Let's all make the reunion in 1970 the greatest!

This has been a busy year for me just as it has been for all of you. I have been substituting (Phys. Ed.) again this past year and have enjoyed every minute of it. I find my volunteer work at the local hospital most rewarding and enjoy golf, boating, swimming and skiing. Bill is a vice president with Grocery Bookers in Long Island City. Bill, Jr., a graduate of Col. State U. is married and affiliated with Samsonite Luggage in Denver. Jill will be a junior at Franklin Pierce College in N. H. where she plans to major in psychology.

Frances *Alvis* Hulbert is living in Washington, N. C. married to an Episcopal minister. Ned, 18, will enter Davidson in the fall. A fine athlete, he was awarded the Christian Athlete Trophy, Leadership and Athletic award and Scholar-Athlete Trophy. Robin is 16 and a junior and David is 10. Frances (Maude) is currently taking a typing class and has just started a tennis class. She plans on attending our reunion in 1970.

Hazel Wood *Burbank* Thomas had a busy year with camping, 4-H, Boy Scouts, choir and and music lessons. Her husband Bruce worked hard with the School Band this year to promote plans and budget for a new high school. His company sent him to Seattle, Wash., for six months and Hazel and children will join him for the summer.

Anita *Carrington* Taylor's son Billy is a senior at Duke U. and was recently honored by being elected to Phi Beta Kappa. Sudie *Dunton* Brothers has a son who is a first classman (senior) at VMI this year. She also has two daughters.

Marie *Eason* Revely and husband Taylor are very happy at Hampden-Sydney and enjoy seeing old friends. Their son is a third year law student at the U. of Va. Their daughter was married last Aug. and she and her husband are doing graduate work at Chapel Hill, U. of N. C.

Emil *Ellis* Wood had just returned from a Postmasters Convention with her husband when she wrote me. Their boys David, 16, and Mike, 12, kept the home fires burning under the watchful eye of their Aunt Nancy. David is a fine athlete and musician. Mike will enter 8th grade in the fall. Emil has been teaching in Powhatan.

Judy *Gathright* Cooke has had a busy life since Longwood. She spent a year at Pan-American Bus. School in Richmond followed by secretarial jobs with Liberty Mutual Ins. Co. and twelve years at Larus Brothers Tobacco Co. She served overseas with Am. Red Cross for a year in World War II as Hospital Staff Aid with 145th General Hospital in Rheims, France; returned to Richmond and married in Oct., 1961, to Donald Cooke who operates a printing co. Judy and Donald have no children. They have traveled to Europe and taken two western trips and plan to attend Expo '67 in Sept.

Helen *Jeffries* Miles filled me in on a few of the girls that I hadn't heard from. Helen entertained about thirty Longwood girls (alumnae) from Blacksburg and Christiansburg at her home for tea in the fall. Helen has two senior sons at VPI (Hugh and Jeff). Hugh has had three years in the service and Bill is a high school junior who made the first chair baritone sax in the All State Band and received several medals in music. Helen is now a graduate student taking supporting courses to begin on her Master's degree in English. She attended Founders Day in the spring and enjoyed the girls from our '42 Sister class!

Johnny *Lybrook* Mothershead moved from Madison, N. J. to Greensboro, N. C. three years ago when Ivan, her husband, became S. E. Regional General Manager of Agrico Chemicals. Their son will be a sophomore at N. C. State at Raleigh next fall. Their daughter will be a junior in high school. She is in Europe this summer with a group studying the history of Art. The youngest daughter will enter 8th grade. Johnny keeps busy with church work, garden club and alumnae chapter.

Hope *Minter* Vandenburg is taking Spanish at VPI this year and none too soon, she says, as last summer in Mexico she ordered black coffee for breakfast and got beer! Mary *Walker* Mitchell Hughes has a daughter in college and a son in the Air Force. She plans on touring the West this summer and visiting her son in Denver. Laura *Morris* Burrows is busy as Club mother for the VPI Cotillion Club. Her older son, Morris, is finishing his Master's degree under a Chrysler Institute program. Mike is a junior at VPI.

Kathryn *Newman* Bageant's husband, "Granny," is State Mgr. of N. and S. Carolina for Texas Refining Co. Last year he won a "Sammy"—distinguished Salesman Award. Kathryn and "Granny" have three children—"GG" 23 has finished one year of teaching; Sherry 19 is a junior at NCWC and a language major; Debbie 13 will be in accelerated 8th grade next year. Kathryn has been active in civic club work and at present is vice pres. of the local Woman's Club and Sec'y. of the District. She just completed a three-year stretch as County Chairman of the Easter Seal Society. The Bageants have traveled to Spain, Canada, Mexico and took their children to Italy last year. They are enjoying their new travel trailer and will celebrate their 25th wedding anniversary next month.

Jane *Powell* Johnson decided to teach again now that her three sons are away at school. Rob will be a senior at Davidson College. Powell and Tom are attending Randolph-Macon Academy where they will be a senior and junior, respectively.

Lois *Powell* Harris is married to Dr. Wm. B. Harris and has lived in South Boston since June 1946. They have four children—Susan 18 who graduated this year from St. Anne's school: Ann 12, Bill 11; and Robbie, 8. Lois keeps busy with church work, garden, flowers, and antiques.

Marguerite *Russ* Lawrence and husband George have four children. The oldest, Carol, attended Randolph-Macon and graduated from the U. of Mich. She now works at Rockefeller Center in N. Y. City. Their oldest son is a junior at VPI and plans to be a veterinarian like his Dad. Frank is in 8th grade and Johnny is in 3rd. Marguerite has lived in Rocky Mount for 17 years, plays bridge and golf and enjoys church work. She and hubby had a wonderful trip to Nassau. Marguerite sees Hazel *Holmes* Rouse frequently. Belated congratulations on your 25th wedding anniversary.

Marion *Shelton* Combs moved from Grundy to Richmond on June 1st and preparing for her daughter Carol's wedding on June 24th. Marion says she will be busy redecorating and remodeling her home in Willow Oaks. Myra *Smith* Ferguson is leaving Jr. High after nine years to be a resource elementary teacher and will supervise six schools. Her oldest son Warner, 20, finished his second year at E. Tenn. State U. Steve will be a jr. at Hampton high where he was elected vice pres. of his choir. He intends to keep up with his brother who was elected vice pres. of his Frat. SAE.

Olivia *Stephenson* Lennon has been teaching ninth and tenth grade English in Tappahannock High School. In Sept. her husband, who is a minister, moved to a new church, so Olivia commuted 22 miles. The oldest finished high school and is in summer school at Stetson U. in Fla. Olivia plans on seeing us all at the 1970 reunion. Mary Catherine "Sis" *Sturgis* Crockett has one married daughter and is looking forward to being a grandmother in the near future. Her youngest daughter will enter Hollins College in the fall. She is going to Europe this summer with a group sponsored by the Foreign Language League. "Sis" and her husband, Doug, have been living in Johnson City, Tenn. since 1960 and love it. Doug is with the Johnson City Eye Hospital.

Ora *Wilson* Holland had just entertained her son and his wife and granddaughter from Bryn Mawr, Pa. Her other son Jack 12, went home with them for a visit. Recently, Ora saw "Sis" *Sturgis* Crockett, Grace *Waring* Putney and Ann *Ross* Snead. She keeps busy with bridge club, garden club, church choir, PTA. Rosemary Howell, a Home Economics teacher at Hermitage High, will become Henrico County's first coordinator of Home Economics.

## '41

*President:*
Ruth Lea Purdum,
(Mrs. Temple Slaughter),
Box 367
Culpeper, Va. 22701
*Secretary:*
Elizabeth, West,
300 Court St.,
Portsmouth, Va.

Dear Girls:

How wonderful to hear from so many of you. I can't begin to use all of your news in this column, but here's a little.

Martha *Saunders* Appell lives in Waco, Texas where her husband owns a commercial and industrial real estate business. The two oldest girls are married and Martha boasts of a three-year-old grandson! Their son, Sam, is 15—a good student and athlete. Their youngest daughter, Sarah, is retarded, and this has led to Martha's work at the local, state, and national level in this field. Martha was invited to Governor Connolly's Conference on Mental Health and Retardation.

Dot *Robbins* Mayes has faced this challenge, too, as she has a retarded son. Dot and her husband live on a farm near Stony Creek. Their oldest daughter graduated from Randolph-Macon in June and is now in graduate school at UNC. A second daughter is a senior at Mary Baldwin, and Anne and Susan are five-year-old twins.

Yates *Carr* Garnett's husband is a dairy farmer near Charlottesville. Their oldest son is a senior at VPI; Carr entered W&L this fall; Robert is a junior at Albemarle High; and their daughter, Leigh, is an 8th grader. They are a fine looking family. Yates gets together with Mary Jane *Jolliffe* Light and Martha Meade *Hardaway* Agnew '40 at least once a year.

Margaret *Barnes* Carey wrote from Cheyenne, Wyo. where her husband headed the Cheyenne Centennial Committee. They have 3 children. Margaret serves on the Board of the Cathedral Home for Emotionally Disturbed Children. Pearl *Thompson* Marsh now lives in High Point, N. C. Her husband owns his own plane, so they fly a great deal. Daughter Pearl, a graduate of Meredith, was married last August. She also has a son in Junior High.

Elenora *Faison* Christian and her three children live in Jacksonville, Fla. The twins graduated last June. Bill is at Hampden-Sydney, and Jenny has a music scholarship at LSU. Helen *Wentz* Forebecker '42x, Mickey *Beck* Johnson '42x, and Betsy *Jennings* White are her neighbors. Bert *McLaughlin* Johnson has six boys! They keep her busy! She and her minister husband live in Burlington, N. C. The two oldest boys were married last summer.

Portsmouth, Ohio, claims Nell *Hall* Wilbourne, but her heart is still in Va. She has a year old granddaughter! Her second daughter, Martha, is a junior at Mary Washington and hopes to travel in France next summer. Nell has returned to teaching and finds the pay a little improved over her $100 a month paycheck in 1941!

One of the first answers I received was from Marian (Chubby) Heard, who is teaching in Danville. She received her master's from Duke in 1961 and has since traveled in northern Europe. Helen *Watts* Ford has a son in Med. School at U. Va.; one in dental school, and a daughter at Longwood. My hat's off to you parents who have several in college at one time! Carmen *Booth* Bass's older son is working for his doctorate at MIT and has a wonderful fellowship. Rob is at the U. of Richmond. Nancy *Pierpont* Mountcastle lives in Baltimore where her husband is a Professor of Physiology at Johns Hopkins. They have a son at Brown, a daughter at Vassar, and a son who is a senior in high school. Nancy is teaching at the Calvert School.

Our traveler extraordinaire is Forrestine *Whitaker* Holt who, with her husband, was on concert tour in Europe last spring and summer. They presented concerts in Zurich, Vienna, Hague, and Amsterdam, and traveled between times to Germany, England, and Italy. Sounds wonderful! We are proud of our talented celebrities.

This is the year of graduations and weddings! Harriette *Haskins* Eubanks says you haven't lived until you've had the fun and work of planning a daughter's wedding. Her daughter, Ellen, was married in July to a graduate of the U. of S. C. Law School. Harriette and Julian took off for Hawaii in October to recuperate. Thelma *Courtney* Scott's Betsy, Jane *Jones* Andrews' Ann, and Martha *Welchel* Plummer's daugher, Ann, are also recent brides.

Jean *Moyer* Scorgie's daughter, Linda, graduated with honors at Wake Forest. Anna *George* Dashiell had two graduates! Linda, who was

May Queen at Madison, has entered the teaching profession. Sue was editor of her high school annual. Nancye, Caralie *Nelson* Brown's daughter, and Linda, Marie *Allen* Burcher's daughter, are classmates at Duke this fall. Linda was valedictorian of her class and won the state DAR Good Citizenship medal. Rachel *Kibler* Pixley's daughter, Linda, is attending Wm. & Mary. Bob Henkel, Beverly *Blair* Henkel's son, is also at W. & Mary after the family's seven week European tour last summer.

We were distressed to hear of Bess *Windham* Walsh's husband's death. She and her daughter, Lula, live in Hampton. Julia *Hutchinson* Bull lost her husband recently. They had returned to the Eastern Shore following his army retirement, and Julia is now teaching at her high school Alma Mater. She has three daughters. Madge *McFall* Wiseman saw Helen *Seward* Dallen last spring in Staunton where both were bringing daughters to see Mary Baldwin College. Madge has two daughters there this year and a son in high school.

Avis *Dunn* Whitlow is International Chairman of the Committee on Personal Growth and Services for State and Chapter Action in Delta Kappa Gamma. Georgia *Watson* Wilkerson was one of three Va. home demonstration agents to receive the Distinguished Service Award—the highest honor in the Home Economist fields—last fall at the national convention in Kansas City. Her citation says," . . . Her effectiveness in working with people is a result of her understanding of youth and adult psychology."

Esther *Atkinson* Jerome has been named "Club Woman of the Year" by the Lake Barcroft Woman's Club in Falls Church. Esther has been active in Club affairs, local and district levels in many capacities and in civic and church affairs. Her husband and children are justly proud.

Keep those cards and letters coming! Thanks for the wonderful response this year.

## Degree Class of 1942

## '42

*President and Acting Secretary:*
Mary Katherine Dodson,
(Mrs. C. N. Plyler),
Gatesville, N. C. 27938

How I wish all of you could have been with us at our 25th reunion at Longwood this year. We had such a grand time—greeting, gabbing, and giggling. Approximately 35 members returned, including Norma *Wood* Van Kleeck from Poughkeepsie, N. Y. and Virginia *Barksdale* Rotter from Madison, N. J. We were so pleased and proud to have both our sponsors with us—Rachel Royall '30 and Jane *Royall* Phlegar '33. Of course, Ellen *Royall* Story was there also. You can't out-do those Royall girls for loyalty and fun.

We were greeted by a note from Helen *Wentz* Forbecker from Wellesley, Mass. and a telegram from Anne *Ayers* Butler from Woodside, Calif. Anne sent a telegram for the 10th reunion too, and we certainly did appreciate both of them.

Nancy *Dupuy* Wilson sent movies of our graduation all the way from Calif., and they were the highlight of the week-end. Dr. and Mrs. Jeffers joined us at the Weyanoke for the third showing. With a twenty-year-old projector, a burned out plug, and Norma serving as electrician, we were practically in hysterics before the evening ended!

At an informal meeting of the class, we voted to assist the Class of '38 in restoring the portrait of "Miss Mary". It was agreed we would do this in memory of our deceased class members. So far over $200 has been received. We hope each class member will want to have a part in this. Pi *Cottrell* Harwood, Mary Jane *Ritchie* Johann, Virginia *Rudd* Williams, and Anne *Turner* Livick graciously offered to contact each member. Please let us hear from you.

## '43

*President and Acting Secretary:*
Betty Bouchard,
(Mrs. S. C. McIntyre, III),
1340 Sagewood Circle,
Stone Mountain, Ga. 30083

I find it hard to believe that this is the year for our twenty-fifth reunion! Where have the years gone?

In spite of our advanced age, many are still traveling to various spots all over the globe. In fact, Jean Carr rode a camel in Cairo, Egypt last Oct. when she was in the Holy Land. Winifred *Wright* Heron extends an invitation to all those traveling West to pay them a visit in Reno. She says it's gorgeous country and you don't have to gamble or get a divorce to come there. Winifred is active in the League of Women Voters and is on the Mayor's Citizens Advisor Committee. Dave is Director of Libraries at the U. of Nev. Holly, the oldest of the three little Herons, is a student at the U. of Calif. at Berkeley.

Had a call from Evelyn Breedlove who's retired and living in Decatur. After talking with her, she's not exactly retired as she stays busy with church activities. Shirley *Turner* Van Landingham's oldest son, Johnnie IV, has been elected president of the VMI Honor Court, as well as captain of the swimming team. Made me homesick to see Maggie *Kitchin* Gilliam's beautiful card with a scene of Va. Beach on it. Harriet is graduating from Old Dominion in June and will enter MCV in Richmond for Medical Technology. Charles is seventeen and Margaret is thirteen. Opal *Nelson* Pegram and her husband are busy in Garner, N. C. with school work and civic activities. Rosalie *Rogers* Talbert is an assistant professor of biology at Nassau Community College in N. Y.

Jean *Hatton* Lugar has a new addition in her family, son-in-law. Susan was married in April. Sherry Lugar is planning on entering Peace Junior College and the two boys are in high school. Martha *Anderson* Gwaltney teaches Latin and English at Smithfield High School. Her two daughters are teen-agers. Rose *Pharis* Cahill stays busy as a bookkeeper for an insurance and real estate office and keeping house for her husband and son, age 4. Anne Fitzgerald is teaching English in Richmond. She's expecting two student teachers from Longwood during the 1967-68 school year. Kappa Delta Gamma is publishing a biographical sketch Anne wrote on Miss Cornelia Adair, who was a national figure in education. She was also an inspiration to Anne during her earlier years in teaching. Martha *Hammock* Echols is living in Blackstone where she enjoys collecting antiques and gardening. She does some substituting at Blackstone High School. Jane *Sanford* Hall and her family expect to be in the Washington area for a few years. The Bishops (Helen *Lewis*) were in S. C. this spring. They're living in Louisville. Lee, their older son, received the Harvard award on Junior Honors Day.

Barbara *Drewry* Grace wrote news of the Portsmouth area. She's a school secretary. She has three girls—one a junior at Goucher; one a freshman at Mary Washington; and the third a seventh grader. Margaret Anne Foreman '41x works in the Naval shipyard. Virginia *Firesheets* DuPriest is teaching in Crewe. Susan, her older daughter, is entering Longwood in September while Anne is active in high school as a cheerleader and in other school affairs.

Elsie Stossel wrote of a reunion she had in Front Royal with Eleanor *Folk* Canter (Harrisonburg) and Louise *Bell* Lyons '44. Eleanor's son is a senior at Randolph-Macon Academy and Louise's husband is a minister in Winchester. Elsie teaches at Westhampton in Richmond. She's been recuperating from a broken back plus five other broken bones received in an automobile accident. She's going to make up for lost time as she's going to South America this summer.

Maxine *Compton* Fuller received her Masters in Business Education and is working at Birmingham-Southern College. Maxine's oldest daugh-

Class of '42 enjoys reunion.

ter is attending the U. of Ala. while her youngest boy is in the second grade.

Brookie *Benton* Dickerman sent some news from Staunton. Bee *Reid* Paradis is still living in Ethiopia but manages an annual trip home. Her oldest daughter is in school in Switzerland. Hope to see you in '68 for Reunion. Let's make big plans. Brookie promises not to break a leg this year!

## '46

*President:*
Eleanor Bisese,
(Mrs. Robert B. Johnson)
1517 Hillsboro Road
Wilmington, N. C. 28403
*Secretary:*
Ruth Brooks
(Mrs. J. C. Soyars),
1809 Haviland Drive,
Richmond, Virginia 23229

Many thanks for your response to my request for news. Just wish your letters could be printed in entirety.

Earlene "Kim" *Kimmerling* Starkey writes from Sun Prairie, Wis. that both she and her husband "Posie" will receive his Master's in Journalism and Pub. Relations. Mary Anne *Loving* Arbo and Paul moved from Norfolk to Mayport, Fla. in Nov. 1966. Paul is the Commodore of a Destroyer Squadron based there and is at sea much of the time. Mary Anne says she keeps the home fires burning.

Ruth *Fleming* Scott continues to teach the seventh grade at Chase City Elem. School and plans to return to Longwood this summer to take a newly required course in Economics. Her son, B. M., is in the fourth grade and daughter, Jane, the eleventh. "Hun" *Carper* Robinson stays involved in the activities of her two children, Robbie, 10, and Betsy, 6. She saw Margie *Vaughan* Skidmore in Lynchburg in February while attending the wedding reception of Margie's sister, Kitty *Vaughan* Cobb '44. Other Longwood girls who were there: Kitty *Maddox* Thomas, Jennie *Travis* Cobb '49, Nancy *Myers* Moore '45 and "Hun's" sister, Mary Wilson '44x.

Louise Bunch attended the luncheon of the Lynchburg Chapter of Longwood Alumnae Assoc. in the spring. She advises that Betty Jeanne *Nixon* Emswiler is living in Lynchburg and has two children. After teaching for six years in the Elementary School in Prince George's Co. Md., Virginia *Treakle* Marshburn will be the Supervisor's helping teacher in one supervisory area in the Co. this coming fall. Since she was a secondary teacher originally, Virginia has been taking courses in elem. education at the U. of Md. Husband Earl has been pine-paneling his basement study. Sallie is an enthusiastic junior high student and Marsha, an active third grader.

Martha *Watkins* Mergler writes from Park Forest, Ill. that Don has changed jobs and is a Project Engineer for Amoco Chemicals Corp. Martha and Don have two children—a 16-year-old Debbie, and 14-year-old Don. The Merglers were chosen as "host family" for an exchange student—Marthe Lefebvre of Montreal, Canada—sponsored by the French Club at Rich East High, where Debbie is a Junior. Marthe has been with them since Sept. and will leave after graduation in June.

Mary Ellen *Petty* Chapman continues to teach English at Prince Edward Academy in Farmville. She completed her work at Longwood for a Masters Degree in July, 1966. Ruby Keeton, who has retired from teaching, worked in a jewelry store in Victoria for a while last year. Esther Shevick is working for the State Dept. of Ed. in Richmond as an assistant supervisor in the area of Special Education. Traveling around the State gives her the opportunity to see many of our classmates.

The highlight of the year for Carolyn *Bobbitt* Jones and her family was a delightful and interesting 7-week vacation. As soon as school closed last year, Carolyn, husband Cab, and their three children (Jimmy, 17; Beth, 12; and Bob, 7) drove the southern route to California, flew from Los Angeles to Honolulu to visit Carolyn's sister, Jacqueline *Bobbitt* Field '49 and her family, returned to San Francisco aboard the *USS Lurline* then drove up the West Coast into Canada and took the Trans-Canadian Highway to Niagara Falls. From there, they returned home. Carolyn said those 7 weeks were "jam packed with sight-seeing, fun and interesting things they'll never forget." Jimmy will graduate this June and plans to enter the U. of Richmond in the fall. Carolyn sees Jane *Paulette* Taylor, Estelle *Paulette* Lumpkin '42, Marie *Thompson* Tucker '42, Lou *Davidson* Saunders '48x, and Patsy *Creus* Northington '45x quite often.

Virginia Lee *Price* Perrow keeps busy with PTA, church work, and Woman's Club. She and Joe were in Roanoke Thanksgiving and attended the VPI-VMI Game with Lois Lloyd *Sheppard* Lewis and her husband. Virginia Lee had lunch with Lois Lloyd and Mary Spradlin while in Roanoke.

Page *Cook* Axon writes that after sixteen years she is teaching once more. As she was unable to attend our Twentieth Class Reunion, she went back to Longwood this year for Founders Day and celebrated with the Class of '47, which was her class when she entered Longwood. Page and Dot *Owen* Hubbard '47 went together. Page's husband Pete is Commonwealth's Attorney for the City of Chesapeake. They have three children: Katherine, 15, is a freshman at Churchland High and an avid horsewoman; Peter, 12, is in junior high and was on the YMCA swimming team last session; and Elizabeth 10.

Anne *Carmines* Ransdell is enjoying her new home in Bon Air and is very active in St. Mark's Methodist Church. Her career continues in the accounting field and recently she was elected to the Board of Directors of the Richmond Chapter, American Society of Women Accountants. Her daughter is finishing her first year at Gill School. Bobby *Livesay* Edwards in Hampton has 11-year-old daughter, Anne Cary, and a son, Berry, who graduates in June. He plans to go to Europe this summer with All Student Band, USA, for five weeks, and will enter the U. of Va. this fall. Bobby visited Jane *Page* Rothwell in Charlottesville recently.

Lucie *McKenry* Baldi and family moved into their new home in U. Park, Md., last Aug. Her husband is a general contractor—and Lucie works in his office most of the time. They have a 6-year-old daughter, Ellen.

"Mike" *Shiflett* Toomer writes from her ranch in Burns, Colorado that her sons are 9, 10, and 12. The family moves up to the mountains in the summer to be nearer the cattle and live in a cow camp which is just a cabin (without running water or electricity—they do have a power plant). Last year "Mike" was President of "Cowbelles," an auxiliary to the Cattlemen's Assoc. Their main objective is to promote the sale of beef. They will help the men celebrate their 100th Anniversary this year.

Good news comes from Ellen Bailey. Last year I reported in the class letter that she had been in a serious automobile accident. After spending 63 days in the hospital and taking physical therapy to learn to walk, she has fully recovered and doesn't have any scars or permanent injury. She has resigned her position as Supervisor of Elem. Schools in Rockbridge Co. and has accepted a teaching position at Bridgewater College as Assistant Professor of Ed. Ellen hears from Margaret Pattie frequently. Margaret is living in her home city of Glasgow, Scotland. She has many activities and interests and keeps busy.

Nancy *Ingle* Pearson is living in Richmond where husband Johnny is a Major with the Dept. of State Police. They have two daughters, 11 and 14.

Betty Woodward has just returned to the U. S. from an extended trip to Ghana, where she spent almost four months, plus visits to various other West African Countries (Ivory Coast, Togo, Dahomey, Sierra Leone) and a short sojourn in Paris. She says, "Driving through the bush is interesting, but attempting to get around the continent with bush airlines as a means of transportation provides a real challenge."

I was delighted to receive a call from Jackie *Parden* Kilby. Last summer she and Claude bought a boat, which they keep at York River Yacht Haven, across the bridge from Yorktown, Gloucester Point. They go down frequently on week ends in the summer and would love to have any of you stop by to see them whenever you are in the vicinity. They were sorry to miss Jackie *Ritchie* Perry and Lillian *Elliott* Bondurant, who came down to see them last summer.

Thanks again for your wonderful letters. Shall be looking forward to hearing from you next year.

## '47

*President:*
Margaret Ellett,
(Mrs. J. B. Anderson),
319 Northmoore Dr.,
St. Louis Co., Mo. 63062
*Secretary:*
Rachel Brugh,
(Mrs. G. V. Holmes),
102 W. Church St.,
Edenton, N. C. 27932

The big news of the Class of '47 is that 36 of us girls returned to our beautiful Alma Mater for Founders Day in March. I just know that all of you would like to know who the lucky girls were, so here's the list: Maria *Addleman* Hurt, Virginia *Anderson* Justis, Ruth *Anderson* Smith, Grace Anderson, Rachel *Brugh* Holmes, Beverly C. Boone, Josephine *Bailey* Jones, Lou *Baker* Harper, Patricia *Carter* Daniel, Constance *Christian* Marshall, Lorene *Claiborne* Ward, Patsy *Dale* Barham, Thelma *Diggs* Johnson, Margaret *Ellett* Anderson, Martha *East* Miller, Sue *Hundley* Chandler, Ann *Hauser* Elmore, Evelyn Hair, Audrey *Hudson* Grinstead, Betty *Lee* Ester, Heidi *Lacy* Tokarz, Margaret *Lohr* Graves, Betty *Minetree* Dauscher, Barbara Lee *Myers* Collie, Elizabeth *Maxey* Hunter, Glennis *Moore* Greenwood, Dorothy *Owen* Hubbard, Earlye Lee *Palmer* Miller, Almera *Rosser* Collier, Shirley Ann *Reaves* Pool, Cornelia *Smith* Goddin, Shirley *Slaughter* Embrey, Chris *Shiflet* Maxey, Nancy *Whitehead* Patterson, and Mary Wyatt Caldwell.

We all concurred that we were a wise class to have selected someone as capable and as attractive as Margaret *Ellett* Anderson to be our class president. Margaret's husband, who is

The Class of '47 enjoyed a happy twentieth reunion.

with the N&W Railway, was transferred from Roanoke to St. Louis in Feb., so Margaret and children joined him there in June. Margaret and Betty *Minetree* Dauscher (who made the exodus from Ohio with husband and two small ones) ran a close race in the contest for "Who has changed the Least?" Betty could easily have used a duplicate senior picture for a "before and after 20 years" pose.

Another vivacious and fun-producing classmate was Barbara Lee *Myers* Collie who brought along her husband who proved to be the "life of the party." May Queen, Nancy *Whitehead* Patterson appeared on the scene still the queen she was in 1947. Lou *Baker* Harper opened her lovely home to a group on Sat. evening. Lou works for an insurance agent in Farmville. We were all so proud of our class advisor, Miss Iler, who appeared radiantly on the stage for the dedication of the splendid new building in her honor. Again, we felt we had made a good choice.

Dot *Owen* Hubbard revealed an interesting hobby relative to the peanut business. I can't recall whether we ever selected Page *Cook* Axson '46 for the May Court or not, but she surely qualifies now for that honor. Anne *Shufflebarger* Haner is living in Roanoke where her husband is the new assistant city manager, so I feel my home town is being properly cared for! Patsy *Dale* Barham and I drove up for the grand occasion of Founders Day, and what a good time we had reminiscing. Her family and ours get together several times a year just for fun. Wish all you girls could return to Farmville and see for yourselves what a lovely campus Longwood is developing into. Patsy and I were greatly impressed with the friendliness of the girls on campus who are truly some of the finest to be found on any campus in the country. You would be so very proud of your Alma Mater!

What a joy it was to see dear faculty friends such as "Charlie Hop" (who came all the way from Fla. to be with us.), Dr. and Mrs. Wynne, Dr. Moss, Dr. Brumfield, Dr. Landrum and "Miss Kay" (his wife), and many others. Plan now to treat yourself by returning for our next Founders Day, and please don't wait for another 20 years to elapse!

A New Year's Eve party proved helpful in locating some of the "missing members" of our class when Lynn *Sprye* Cavedo was found to be living in Richmond with her two sons and husband who is an orthodontist and in partnership with two good friends. Lynn reports that Cora *Redd* Hoopes and three children are living in Washington, D. C. Also glad to find Thelma *Diggs* Johnson whose husband, a Navy Lieutenant commander, sees to it that they are on the move every two or three years. Since last heard from in 1955 they have lived in Atlanta, Ga; Taipii, Taiwan (Formosa); Oak Harbor (Widbey Island), Washington; Vienna, Va., and now Va. Beach. Their two sons were born during their tour in Washington State.

Jo *Bailey* Jones shared news of the girls who reminisced at her table for the Founders Day Luncheon all of whom looked surprisingly "well-preserved"! Evelyn Hair is head of the Math Dept. in a Danville school. Grace Anderson had a wonderful trip to Europe last fall. Audrey *Hudson* Grinstead still has such a gentle manner that undoubtedly she inspires confidence in her students where she is a guidance counselor in one of the Danville schools. Maria *Addleman* Hurt is devoting full time to her long-awaited-now three-year-old boy while husband Ben is principal of Albemarle High near Charlottesville. Jo says she is beginning to feel her age when trying to keep up with her 22-month-old son in addition to her two older Jones boys!

Enjoyed having Jane *Ruffin* House '45 in Edenton with her family for a recent parish wedding. They live in Louisburg, N. C., now.

Now that school is out, our brood of nine has started on their "learn-something-new-so-the-summer-won't-be-a-loss" projects. So we are now busily engaged in trying to cultivate the skills involved in driving, typing, water skiing, embroidery, sewing, chess, and playing several musical instruments while in and out of several summer camps. Please let me know how you and yours spend your summer so that I may pass on the news to all your interested classmates.

## '50

*President:*
Norma Roady,
Averett College,
Danville, Va. 24541
*Secretary:*
Carol Bird Stoops,
(Mrs. Earl G. Droessler)
1385 Regent St.,
Schenectady, N. Y. 12309

We are enjoying life in New York—children happy with school—I'm Girl Scout Troop Consultant for 15 troops, on PTA Board, AAUW, etc. Hope to locate a few Longwood girls in this area for a get together soon. Do get in touch if you ever get up this way.

Oot *Newell* Phillips had a trip to Fla. last Aug. and visited with Nickie *White* Huskey who was her freshman year roommate. Nickie has 5 lovely children. Oot and Ernie went to the National Horse Show in Harrisburg, Pa. Their son Peyt is in the 7th grade, on all the athletic teams. Liz *Bragg* Crafts and family visited us in Oct. on their way home from Maine. In Dec. they went to Norfolk for the wedding of Peggy *White* Crooks' sister, Joanne. Peggy had the reception at her home. Lizzie went to Montreal for Expo '67 last week and the Droesslers will go for the last week in July. Had Christmas greetings from Laura Lee *Stickley* Johnson, Marjorie *Boswick* Michael, Jacky Eagle, Patsy *Kimbrough* Pettus, and Shorty *Long* Eddy who has a teenage son. Short has just completed an IBM course which she enjoyed.

Betty Lewis *Shank* Eubank and Ben had a March holiday in Fla. She said their three older girls went to visit their sister, Carol, at Longwood for circus. She saw Judy *Dailey* Thornton at their spring tea in Roanoke . . . also Betty Baker *Kulp*, '53x, Phyllis *Alley* Carter '49x and Libba *Jeffreys* Hubard '48. Margaret *Ellett* Anderson '47 who had been Pres. of their Chapter was moving to St. Louis. Jane *Williams* Chambliss is in Beaumont, Texas where Russell is sales manager with Eastex—a pulp and paper co. owned by Time-Life Inc. Jane had her third ear operation recently and now has normal hearing for the first time in twelve or so years. Carrie Ann O'Loughlin joined Kappa Kappa Iota, an Education sorority and is enjoying their interesting activities. She spent six weeks in Bangor Maine, last summer.

I was sorry to hear that Nancy Lee *Maddox* Carrington's brother passed away in the fall. Nancy Lee's niece, Andee, has been accepted at Longwood for next year. The Washington, D. C. chapter suffered a great loss this year in the death of Elinor *Overbey* Van Horn, '48. Cab *Overbey* Goodman made many trips from Richmond to Annandale the last year or so to be with her sister throughout her bout with cancer. Another death which affected all of us was that of Miss Mary Clay Hiner, 1904. She was so much a part of Longwood we all know and love and an aunt of Jake Wamsley who is married to Eday *Brooks* from our class.

Frances *Dodson* White wrote that her sons are Harvey 11, Bob 9, and Randy 6, and that she is as busy as ever in Norfolk. Sister M. John Theresa (Mary Miller) is teaching at St. Cecelia's Academy in Wash., D. C. Norma Roady has a real busy schedule and enjoys teaching at Averett College. Annette *Jones* Birdsong has been working real hard during her first year back at teaching 5th grade at an Academy in Suffolk. Betty *Jones* Klepser '51 and family visited us last Aug. on their way to and from Europe. We're looking forward to seeing them again soon on their way to Expo. Our daughter, Carol Joan, has stayed with them on her way to and from Madison

College. Harriet *Ratchford* Schach wrote that they were planning a trip to the Virgin Islands in Feb. Later Jane *Richards* Markuson sent me a newspaper clipping of Tracy Schach in a ballet recital. Janie substitutes at the Jr. High near her home . . . any subject, even boys Phys. Ed. She's always so faithful with the news and wrote that she had visited with Peggy *Lloyd* Lowry in Richmond late one evening and saw Peggy's year old son. She also visited with Marilyn *Wheeler* Spillman and heard from Lois *Stevens* Fernia who lives in Colorado Springs, Colo. and has a daughter. Janie also reported that Judy *Hughes* Reynolds is taking graduate courses at Towson State College near Baltimore. The Markuson boys are all very interested in sports. The family visited Boston and Cooperstown, N. Y. last summer and their Dan went on an overnight trip to Williamsburg with the sixth grade class. Jane is active in the Baltimore Alumnae chapter and usually has them all for a pot luck supper in the fall.

Had Christmas notes from Anna *Nock* Flanigan, Ruth *Hathaway* Garrison and Shirley *Hillstead* Lorraine. Katie *Bondurant* Carpenter worked on the Coffee and Tea schedule for their county Republican candidates last fall. She and children spent a week in Jamaica in Nov. while Jim was working on the oceanography of Montigo Bay. They raised ten chocolate Labrador pups during the summer and kept two. Katie sees Gris *Boxley* Askew '49 who lives on a lovely farm with swimming pool and horses in Gordonsville. Jane Hunt *Ghiselin* Lindley's folks from Newport News went to Indiana to be with them for the Christmas holidays for the first time.

Suzie *Bowie* Brooks' son, Tyler, is at Christ Church school this year and Charles had sixty teenagers for a party with a combo. Suzie said Tootie *Buck* Muse and family had stopped by to see them. Barbara Sours also stopped by while in Williamsburg visiting Louise *Redd* Downing. Hilda *Edwards* Tall spent three months in Key West, Fla., and then on to Quonset, R. I. where Howard is stationed. They were en route through the holidays and chose a Dallas Motel for their Christmas celebration. Charles is in the fifth grade and Marie in third grade. Cansie *Rippon* Carnigan's husband is teaching at West Point Military Academy for another year. Suzanne was born last summer and their eldest daughter Teresa started high school. Eccie *Rippon* Ayres' husband teaches at Frederick Military Academy. She's busy with twelve-year-old Ray III, three-year-old Sarah and new baby Thomas. She is going to Old Dominion College part time, trying to finish her degree.

"Troxie" *Troxler* Harding is busy teaching, has two teenagers and pre-schooler and reports another year of constant and varied activity. Husband Ellis is still working for VEPCO. Anne *Foreman* Tate sent a picture of the children, Terri and Kim. Juanita *Weeks* Handy's husband received another Natl. Science Foundation Summer Institute Fellowship to study Earth Sciences at Western Washington State College in Bellingham, Wash. They all went and enjoyed campus life—nine weeks with no housekeeping as they lived in college housing. Their whole family is very active in the Evangelical Free Church activities. Pat *Davis* Gray, Basil and children are back in Va. Beach. Pat has seen Mary Lou *Woodward* McKown and Mae Henry *Sadler* Midgett '52.

Grace *Oakes* Burton '50 won blue and yellow ribbons in the state contest for light and serious poetry and has recently published her third volume of poetry *Windows of Heaven.*

Wish I could write something about each of you. Hope I'll be surprised this year with newsy notes from unexpected sources. We're all waiting to hear about YOU!

## '51

*President:*
Betsy Gravely,
219 Thomas Heights,
Martinsville, Va. 24112
*Secretary:*
Betty Jones,
(Mrs. R. G. Klepser),
1405 S. 20th St.,
Arlington, Va. 22202

Dear '51ers, another year has come and gone since I sat down to write to you. I hope that it has been good to each of you and that you are enjoying health, wealth, and happiness. Wish more of you would let me hear from you, one way or another. It's fun doing this letter and the more I have to put in it the better.

In January I received a wonderful letter from Edith *Duma* Lindsay who is living in Fosters, Ala. (near Tuscaloosa), telling me of her activities. In Feb., 1965, she completed her second MA (in English) at the U. of Ala. She already had an MA in Secondary Education. She then went into the Ph.D. program. At the time she wrote she had her doctoral comprehensives to complete and she would be through. Know you made it, Edith, so congratulations to the first "doctor" in our class, that I know of. Besides this achievement, Edith has been a Scout Leader and trainer and has been teaching Sunday School for ten years. We understand Madeline *Bigat* Rowland joined her husband in Kenya last summer and hopes to be there with him this year. They have two girls, 13 and 11, and a boy 8. Edith sends her greetings to the class of '51 and wishes she could be with us at reunion time. Perhaps she can make it to the next one. We all hope so, too, Edith.

Betty *McRee* Hodges says she now understands what the parents of teenagers go through as her oldest child, Jane, has turned 13. Betty said Margaret Ann *Shelton* Munro spent a week-end with her last summer and that she is as nutty as ever and they had a wonderful visit.

Jean Carter *Watkins* Saunders and her family had a vacation at Nags Head last summer and a trip over the Skyline Drive in the fall. Jeannie wrote that one of her sons and her husband, Elmore, have been quite ill but are now much better. Jeannie stays busy with school and church activities.

Peg *Peery* Yost's husband and children surely must have wonderful days just being around her. Peg said she took pictures at the reunion and everyone looked older—except her! Also, she took the children through the Smokies last summer and she, John and the children went to Myrtle Beach for four days.

Had a card from Fran *Minter* Whyte at Christmas with pictures of her two daughters, Laura and Robbie, both adorable. At that time they were in Charlotte, N. C. but early this spring I had a call from Fran from the airport here on her way to Wilmington, Del., to look for living quarters as Bob had been transferred there once more and would be moving this summer.

Virginia *Westbrook* Goggin told me Jeanne *Farmer* Maxwell had had her first child, a son, last summer. After our reunion in March, 1966, Nancye *Gillie* Shelton, Ann *Lynch* Millner and Charlotte *Jones* Greenbaum stayed over in Richmond and had an all night session first at Jeanne *Farmer* Maxwell's and then to Betsy *Wilson* East's. They called Margaret Ann *Shelton* Munro in California and Sue *Brewbaker* Williams in Texas!

Betsy Gravely said that the absent members of the class had no idea how much fun they missed at our reunion. We agreed that before the next one some of us should do a little advanced planning and contact as many in the class as possible. Betsy spent part of last summer touring the Canadian Rockies and the upper West Coast and had a grand time.

A short note on her card from Helen *Agnew* Koonce saying they are all well, the younger ones "maturing" and the older ones getting a few more gray hairs! Aren't we all! A sweet note saying it was nice to be together again at reunion came from Mary *Crowder* White. If I didn't get a card from Mary I'd be very worried for she always keeps in touch.

Ann *Kemp* DesPortes and family had their first Christmas in their own home and they were all so happy. Bill-Bill, as he will always be known to his friends in the class of '51, is enjoying his practice in Sarasota, Fla., and had recently taken in his third partner. Andy *Adams* John and Frances *Everett* Brown live in this area and are interested, active members of our local alumnae chapter. Andy lives in Arlington but Frances has recently moved to Vienna which is also a part of the District area. Both are busy with husbands, children and school activities. Andy works with the Jaycees' Wife Club in Alexandria.

Chick *Ritchie* Oberlander lives in our area and has been very helpful with the local alumnae as has Jackie *Moody* McSherry. Both Chick and Jackie live in Fairfax. Haven't seen much of Elsie *Hawley* Burkholder in the past year but she is always willing to help in the alumnae chapter when called upon.

In my last letter, I inadvertently left off the name of Ann *Burnette* Younger who attended the reunion in March, 1966. Really do want to apologize to Ann as she has always been a loyal member of our class. Talked with her after Christmas during the winter and thoroughly enjoyed catching up with news of her. Like so many of us she is leading the usual busy housewife's life, and loving it!

This has been a busy, happy year for me, too. I've enjoyed working with a Brownie troop and may go into Girl Scouting in the fall. Roy, Judy and I are preparing to leave next week for a trip to Expo '67 and a visit to New York City.

There are some members of our class whose married names we have but no address. I am going to list them and if any of you know where they are and will let me know, or Liz Jones, Secy. of the Alumnae, we can keep the class records up to date and they will also be able to receive the ALUMNAE BULLETIN. These are the members: Isaac Bartoli (Mrs. A. T. Donze, Jr.), Hilda Bauserman (Mrs. C. W. Wilson, Jr.), R. Frances Darlington, Helen Egerton (Mrs. J. W. Mill), Nell Hart (Mrs. C. L. Alexander), Bee Johnson (Mrs. Lee R. Talley), Charlotte Sears Jones (Mrs. W. L. Barnes, Jr.), Delores Marie Klak, Rena Hayes Peterson (Mrs. Carl Peterson), Gloria Reid (Mrs. Robert Stenghorn), Edna Rodriques (Mrs. Carlos J. Rosich) and Mary Whiteside.

Please—more of you send cards and notes or call if you're in this area (or better still, come by if you can). May the year coming up be filled with interesting and happy events for each of you.

## '52

*President:*
Peggy Harris,
(Mrs. Garland Ames, Jr.),
4513 Krick St.,
Norfolk, Va. 23513
*Secretary:*
Jean Ridenour,
(Mrs. Charles W. Appich, Jr.),
34 Willway Ave.,
Richmond, Va. 23226

What a gala event our 15th reunion was last Founders Day! We missed those who couldn't make it, but we'll see you at our 20th. May Henry *Sadler* Midgett, Anne *Mosely* Akers and Frances *Thomas* Pairet entertained us at Frances' mother-in-law's home in Farmville. We appreciated these gals' hospitality so much. Our own Maria *Jackson* Hall made us all proud as she read the dedication to Miss Stubbs of the splendid new dormitory named in her honor. Sarah *Graham* Wells from Jackson, Miss., was there to celebrate the dedication of the building named in her father's honor. The following girls came for reunion: Mary Helen *Cook* Blair; Bobbie *Brown* Moore, Marian *Beckner* Riggins, Virginia Dare *Woody* Wright, Gerry *Newman* Nash, Betsy *Bevell* Phillips, Frances Ann *Ramsey* Hunter, Mae Henry *Sadler* Midgett, Anne *Mosely* Akers, Sara *Graham* Wells, Eleanor *Weddle* Bobbitt, Margaret *Thomas* Mayo, Frances *Thomas* Pairet, Rachel Peters, Mary *Brame* Trotter, Betty Scott *Borkey* Banks, Shirley *Livesay* Armstrong, Nancy *Hounshell* Brame, Peggy *Wilson* Samson, Gay *Power* Mitchell, Chris *Davis* Grizzard, Mary Frances *Spurlock* Taylor, Nancy *Walker* Reams, Mary Moore *Karr* Borkey, Jean *Ridenour* Appich, Edith *Kennon* Shields, Peggy *Harris* Ames, Clara *Cullip* Winkler, Maria *Jackson* Hall. Pat *Tuggle* Miller sent greetings from Columbus, Ga. where she has designed nearly 100 usable fashions from Fieldcrest products, attended the beautiful Mobile Azalea Festival and been a Little League mother. Ruth *Lacy* Smith has moved to Greenville, S. C. Her son plays drums in a teenage combo and practices at home! Mary Helen *Cook* Blair, Bill and girls joined her parents at the Hampden-Sydney graduation where her father was honored with his Doctor of Divinity Degree. I enjoyed a talk with Jo Ann *Yow* Mills from N. Y. last Feb. She and daughter, Leslie, spent Aug. at West Point, Va. Lucy Jane *Morton* Pratt lives on Staten Island, N. Y. with sons, John 8, Allen 6, and George III. Her husband directs High Rock Nature Conservation Center. Emma *Harris* Allen '53x has been active in Richmond Alumnae Chapter as chairman of Scholarship com. and this year planned our Freshman Party. Lee *Wood* Dowdy is working on her Masters and will be going into counseling. We are proud of her husband Ned who is a real hero in Shipman, Va. He successfully applied mouth to mouth resuscitation to a friend's child and saved her life. Mary Moore, Maria and I enjoyed visiting with Nancy *Walker* Reams last Feb. when she was here for an operation which we are happy was successful. Connie *Blankenship* Faris spent part of the summer at the beach and is back teaching 3rd grade in Henrico. Millie *Bright* Hatcher and Shirley *Grogan* Duncan and families have been camping together. Carolyn *Lusk* Smith's husband is now in the Pathology Dept. at St. Lukes Hospital in Richmond. They spend summer vacations at the river.

Bobbie *Brown* Moore and family have moved to Pulaski. Margaret *Thomas* Mayo, husband and children visited Montreal and Toronto and Expo '67. They now live in Richmond where her husband is with Valentine Museum. Mary *Crawford* Andrews visited Richmond and her parents last summer. Ethel *Straw* Beall moved to Ashland, Ky., last March. Margaret *Jones* Cunningham enjoys her work with Va. Retail Merchants Assoc. Jo Ann *Missimer* Ross adopted her second son last year. Elsie *Baker* Tokarz' family enjoys boating on the James River near Richmond as members of Va. Power Boat Assoc. She had an interesting time leading a Great Boats Junior Discussion with 5th grades and took a course at the library. Anne *Oakley* Kellam taught 6th grade at Bon Air Elem. where she saw Elsie quite a lot. Anne also talked to Stokes *Overbey* Howard and Jo *Price* Greenburg last fall in Danville. Jo has a lovely old home there. Dot *Gregory* Morrison has moved near Elsie, Anne and Chris *Davis* Grizzard in Bon Air. Gladys *Savedge* Baker's family love camping in N. C. Sara *Bradshaw* Chenery took tennis lessons last summer. Mary *Karr* Borkey had a ball as a Brownie Leader last year. Mary Moore and Anne Kellam helped so much to gather our news this year. It's a real pleasure to act as your President, and I'm counting on all of you to support your local chapters and especially our National Association.

## '53

*President:*
Polly Brothers,
(Mrs. H. G. Simpson),
1017 Pennsylvania Ave.,
Suffolk, Va. 23434
*Secretary:*
Nell Bradshaw Green,
(Mrs. Clyde, Jr.),
1410 Blue Jay Lane,
Richmond, Va. 23229

In just a few more months we will be gathering for our 15th reunion. Our favorite song no doubt will be—"My How The Time Goes By." Charlie Hop has already promised to be waiting for each and everyone of you right in the Rotunda wearing his Green Tie He will be making the trip from The Sunshine State of Fla. So pack your luggage and head toward Farmville for a grand Founders Day in 1968.

Barbara *Caskey* Hopkins is back in Pa. after living in Calif. and has four children. Helen Castros is calling Mass. home now. Let us hear from you "Castros". Betty *Collier* Cox is still in Richmond and has added "Mrs." to her name since last we heard from her. "Mother" Kitty *Hamlett* Richardson and family have moved to West Point. Lucy Page *Hall* Kennedy will see lots of friends and classmates this year visiting Expo '67 for she now lives in Canada.

Betsy *Hankins* McVay was on the Mainland last summer and Ann *Jones* "Jonesie" Gray had another delightful gathering for us. Betsy has published a song! Reprise records by the Aliis—song by Betsy McVay, "That's How The Story Goes"—published by Johnny Mercer. How about that! Betsy has also adopted a little girl who will be 1½ years old by Founders Day.

Betty *Hancock* Beard, who lives in Portsmouth, has girls 4 and 6. She plays golf in her spare time and is President of the Norfolk-Portsmouth Alumnae Chapter.

Sarah *McElroy* Harvie came from McLean to Richmond where we met to go to last Founders Day. She made the headlines in "The Evening Star," Washington, D. C. paper—"Sarah Harvie Singing Bright and Artistic." Quote from the paper: "Mrs. Harvie uses her light clear soprano with great taste. She possesses a true and even quality throughout the scale. She added an encore, 'A Memory' by Rudolph Ganz, which was a miracle of lightness and maintained the magic of her art and the high level of the program." She has been soloist at many churches in the D. C. area and is teaching voice at Mary Washington College. She, Jack and three children are moving to S. C. at the end of school 1967. Jack will be Secretary of the YMCA. Ann Keith *Hundley* Brame and family love Ga. Guess that means Richmond has lost a fine family.

Joanne *Steck* Edwards has moved to Alexandria, "Steck," tune your vocal cords and get

Class of 1952 celebrated their fifteenth reunion.

the "Boys" in shape 'cause we are looking forward to hearing "Steck and the Boys" at our reunion. Clara *Borum* McCarter '54 is teaching in St. Petersburg, Fla. She was in Richmond for a National Phys. Ed. Convention. She called me early on Sat. morning to attend the program where Miss Iler was receiving an award, which was presented to her by Rachel Peters, President of Va. Phys. Ed. Association.

This is my fifth year pounding the typewriter and scratching my head to gather news for the Class of '53. I'm sure we will have many volunteers from the group to help with the next five years. It would be a great help if you would write a brief resume of your activities during the past year and give it to the next lucky Alumnae Secretary—along with your correct address and zip code.

Brush up on the song "It's Green and White" and "Charlie Hop's" song. I'm looking forward to seeing you at Founders Day!!!

Now is a good time to send your gift to the Alumnae Association!

## '54

*President:*
Nell Copley,
(Mrs. Jack Irby),
Rt. 1, Box 42,
Blackstone, Va. 23824
*Secretary:*
Jeanne Hamilton Lafoon,
(Mrs. C. H.),
1503 Lee Drive,
Farmville, Va. 23901

Your alma mater is really growing, changing, and becoming more beautiful every day! I know you will enjoy a tour at our next reunion!

Pat *Altwegg* Brown is a den mother after a busy year as President of the Girls Club, and working for the United Fund.

Virginia *Sutherland* Knott is a full time teacher and teaching remedial reading classes also. She visited Longwood last year for the reading clinic and took time out for a pleasure trip up the Eastern Shore, Md., and Del.

In anticipation of a new arrival, Else *Wente* Bunch and family moved to a larger home last year still in Knoxville. The Finneys. Lyn *Hill* and the five little ones are so glad to be back in New York. Lyn says she discovered she is more an Easterner than a Southerner after their short stay in Oklahoma.

The Randolph-Macon Hampden-Sydney football game last fall brought Betty *Benton* Odom and Henry back to Farmville, but we missed seeing them. I always enjoy the adorable Christmas cards from Ann Edmonds. She sees June *Johns* Grigg and her family. June's five-year old daughter, Jane, made her dancing debut as a flower this year, while her proud mother beamed. June, Ann, Claire *Kreinnbaum* Hannan and Sylvia *Reames* Picardat stay in touch of the news. Sylvia reported that they have added another bedroom, which she hopes is the end of the construction on their house. A tour of New England concluded at New York City was their summer vacation and, strangely enough, we did the same! We had a marvelous trip to Bar Harbor, Maine, touring the states on the way, with trips to New York City, Boston, and Cape Cod. We ran into the Picardats at a service station in Alexandria where we stopped to call them!

Peggy *Hood* Smith is chief taxi driver for four "over-organized" children. She is enthusiastic about children's theatre, and is trying to organize a new professional children's group. Peggy saw Betty *Islin* Saffelle when she was home in Newport News for a visit.

Like so many of us, Ann *Thomas* Wicke is finding life full to the brim with children, home, and as she puts it, "keeping general order."

Mary Denny *Wilson* Parr and family are in Charlotte, N. C. Both children are in school and camping in the mountains has become a new interest. Jane *Branch* Botula is constantly amazed at the number of Longwood graduates around the Washington area. She and family live in Gaithersburg, Md. She recently talked to Ann *Dudley* Johnson, '53, who lives in Vienna. Jane and family joined husband, Bernie, in Cocoa Beach, Fla., for a vacation and loved the tour of Cape Kennedy. She is teaching piano lessons and is working with the Jr. choir of her church.

Faye *Greenland* Campbell's letter from Manila had items of interest and vivid descriptions. "Our trip to Hong Kong was certainly the highlight of our Far Eastern sojourn. It is a beautiful island and a fascinating, pulsating city. We swam at Repulse Bay, shopped in Victoria and Kowloon's exotic shops, dined on balconies in high rises overlooking the spectacular harbor. One day, we boarded the Canton train and rode out in the new Territories as far as we were allowed, then stood on a slope and took pictures of Red China, as enigmatic from up close as it is from afar." Fay is teaching Spanish in an American school nearby and is taking Chinese brush painting classes.

Some of you have been so great to write and share your news with us. We would love to hear from many, many more. See you next time!

## '55

*President:*
Betty Davis,
(Mrs. H. R. Edwards),
416 Joist Hite Place,
Winchester, Va. 22601
*Secretary:*
Eloise Macon,
(Mrs. H. Melvin Smith),
566 Lucia Rd.,
Pittsburgh, Pa.

It's the same story with everyone—rush, rush, rush! Therefore, I really appreciate the letters I received from you. There always seem to be some classmates whose addresses are lost. Maybe you have heard from Mary *Cowles* Lavigne, Joan *Williams* Jurney, or Peggy *Worthington* Richardson. Let me know, please. Now to share the news with you.

In Richmond, Beth *Kent* Thurston is busy keeping up with Steve, 15; Tom, 12; Brian, 11; and Elizabeth, 2, but finds time for Junior League and tennis, too. Her family is planning a summer vacation at Va. Beach, and in the fall she and Bill are planning to travel in Europe. Ernestine *Johnson* Delaney's Kim is in fourth grade now and excited about school, summer camp and swimming. Warren is still with Ingersoll-Rand; yet he finds time for the church, and softball team among other activities. Ernestine writes that Mary Frances *Spurlock* Taylor '52 lives nearby. Recently Ann Carter *Wendenburg* Silver entertained for dinner several L. C. couples. They included Jean Carol *Parker* Harrell, Jackie *White* Twyman, Fran *Motley* Spencer, Anne *Glenn* Savedge, Frances *Young* Brown and Ernestine. Ann Carter now lives in Richmond and fills her time housekeeping for Hayden and their three children in addition to Brownies, bridge club, L. C. Alumnae and church work. Barbara *Moore* Curling writes

Jan and Judy, children of Eloise *Macon* Smith, '55.

that Cynthia is in Junior High School, is a cheerleader for a little league team, sings in the church choir and takes piano lessons. Dela and Kevin are in school now; so Barbara was considering renewing her certificate in her "spare" time. Also in Richmond, Shirley *Ward* Patteson is busy with one-year-old Ann Walker and is looking forward to another little Patteson in October.

Karen *Spencer* Westbrook is choral director at Fairfield Junior High School in Henrico Co. where her husband, Pete, is band director. They have a music enrollment of 1,500. They have two boys: Spencer, 6, and Mark, 1. She sees Margaret Ann *Felton* Sadler and Nancy Taylor who also teach in Henrico Co.

In Annandale, Mary *Jones* Keeling is housekeeping for her husband and their year-old Beth. We should be hearing some family news from her also. Her husband is with the Small Business Administration. She finds time for church and civic work. Billie *Miller* Simpson is also living in Annandale; has 3 boys—Bill, a second grader; Sam, a first; and John, age 1. They are planning to move into a new home. Her husband is with the Navy Dept. in Washington, D. C.

Nancy *Nelson* Diggs in Norfolk indicates that it was a busy year for the Diggs clan. Nelson is in second grade now and Spencer is two. Bob is still with IBM and is a deacon at church in addition to singing in the choir. Nancy does volunteer work at the Children's Hospital there and at the new Rehabilitation Institute. She and Bob sponsor the 13-14-Year Old Fellowship Group at church. A Christmas card from Wilma *Salmon* Robinson in January said she had so much company that her annual note got postponed! By the way, she and several others keep in touch with me at that time each year. Summer, a year ago, National Delta Zeta sponsored a trip for Wilma to the Bahama Islands for their convention. In addition to sorority work, Wilma keeps active in church, civic work, and L. C. Alumnae work. Pete coached his 10th consecutive winning wrestling season at Old Dominion College last year. They have three children, Evelyn and Bill in school and baby Ann.

Anna Mae *Sanders* Sanders retired from the teaching profession three years ago and is now enjoying housekeeping for her husband and two-year-old son, Marshall, in Warsaw. She and her husband were planning to fly to Puerto Rico in June. He is employed with the Va. Vocational Rehabilitation Assoc. and will be attending a conference in San Juan. Bonnie *Owen* Balderson lives only a few miles away from Anna Mae, so they exchange visits. Bonnie is the mother of three sons. Frances *Northern* Ashburn is a teacher at Lancaster High School in Kilmarnock. She planned to com-

plete her Masters of Education Degree at the College of William and Mary last summer. Last year she took her Student Cooperative Association officers to Dinwiddie Co. High School to participate in an SCA Exchange Program for the day. While there she visited with Nancy *Birdsall* Bain who is a secretary at Fort Lee. Frances' husband, Don, is with the Va. Menhaden Industry and their son, Donnie, is in fourth grade. His teacher last year at Lindy Elem. School was Anne Conley Bromley '53.

A Christmas note from Ann *Thaxton* Daniels, Halifax, said that their move to Australia had been postponed. Audrey *Powell* Pittard is still housekeeping for Ed, 6, Tom, 3, and her husband, Johnnie, who runs the Halifax Farm Store. They have been active in the Jaycees, and this year Audrey is corresponding secretary for the Jr. Woman's Club. She writes that Ann *Watkins* White is president.

Betty *Oakes* McGrew has three children: Craig, 6th grade; Catherine, 4th grade; and Jeff, 2nd grade. She has just finished her ninth year of teaching and writes that, while

**VOTE**
MARK YOUR BALLOT
MAIL TODAY!

the children are developing interests of their own, she has some free time in Chatham and has an afghan to show for it. From Carson, came a note from Edna *Trader* Cain who has two girls: Debra 10 and Leslie, 2. Nell *Crocker* Owen is still on the farm in Carrollton. Her husband, Sonny, is selling life insurance with John Hancock Mutual Life Ins. Co. and is also interested in real estate. Nell is teaching again at John Yeates High School in Driver as well as housekeeping for her husband; Susan, age 4; and a cocker spaniel. Last summer they spent a weekend at Pinehurst, N. C., with Louise *Turner* Caldwell '56. Christmas she got together with Mary Lou *Barlow* Haverty '54, Audrey *Owen* Beale '56, and they had a good time talking over old times. She usually sees Betty *West* Buchert and her three children during the year at Va. Beach.

Carolyn *Watson* Yeatts is teaching Home Economics at Prince Edward Academy. Her Linda is in 5th grade and Diana in 4th. They recently added two rooms on to their home and are enjoying the extra space. She and Homer are busy in the Farmville Baptist Church and are able to take advantage of many L. C. functions. Jo *Burley* Adams '62 is in Blacksburg, has three children, all school age, and is teaching there. Don is at VPI teaching.

I had a nice visit with Clare *Davis* Wallace last Christmas. Irving is working in maintenance at Sears in Lynchburg. They have three boys: Samuel, first grade; Stephen, 4; and David, 3. Clare is teaching first graders in Sunday School and is also a circle leader in the Woman's Association at church. Also at Christmas time Becky *Hines* Bowling and Betty Jane *Griffin* Holland and their families visited us in Lynchburg. In addition to running his farm in Buckingham Co. with Becky's help, Ernest is working elsewhere. Becky has a girl and a boy in school and two boys at home, so she occupies her time with farming, housekeeping, civic and church activities. Betty Jane has two girls and a boy and is devoting full time to homemaking in Carysbrook.

From Rhinebeck, N. Y., Phyllis *Powell* Swertfeger writes that they have moved into a new home. Walter is directing the Episcopal Church Choir there in addition to teaching music in the schools. Phyllis is still teaching. They usually get to Va. once during the year. Carolyn *Stanley* Lebo lives in Fairfield, Ohio. Her oldest, Nancy, is in first grade, and Michael is 3. Steve is vice-president of the Fairfield Optimist Club and she is vice-president of the Junior Woman's Club, in addition they keep busy with church activities. Still in Carthage, N. C., Ellen Brent *Dize* Boone has 4 children ages 1, 5, 6, and 9. This is Paul's fourth year as minister of the Carthage Methodist Church. They are very active in civic organizations as well as in church; so they have a busy, exciting and a happy life.

Jane *Bailey* Willson is in Lakeland, Fla., where Percy is employed as chief pharmacist at the Lakeland General Hospital. Hunt is an active 2-year-old. She keeps busy housekeeping and doing Junior League work. She and Percy spent some vacation time last year in New Orleans, a delightful place, where I have also been able to visit. Exciting news came from Lucy *Thwing* Chapman who planned to become Mrs. James Wood in Aug. She and her fiance were building a new home there in St. Petersburg Fla. She was still teaching Phys. Ed. in the Junior High School there. Lucy's son is in 6th grade and her daughter in 4th.

Mary *Hundley* Hyatt wrote from Calif. that she was in the process of moving back to Suffolk with Casey, 5, and Ann Morgan, 3, to stay for the year that Jack is stationed in the Far East. She is anticipating seeing old friends; but beware, you may not recognize her for Jack sent her a lovely wig! At Christmas time Helen *Waitman* Wheeler was busy as usual with her two boys and a little girl in Anaheim, Calif., while awaiting another addition to the family. A Christmas card came from Marion *Webb* Gaylor who has 5 girls and a boy and lives in Hazardville, Conn. Marion *Lowry* Boone is happy to announce the birth of a son. She and her family are living in Winchester, Ky.

Judy *Cable* Funk wrote from Danville, after a visit with Dot *Vaden* Oglesby, that she and her family have just moved there from Petersburg. Judy's husband, Bill, is manager with Home Beneficial Life Ins. Co. Her 13-year-old son, William IV, is in the 8th grade and is very active in Scouts, baseball and sports as well as having served as an altar boy at church. The Funks are now in the process of building a house in Danville. Last April they did work in a trip to Hollywood, Fla. Judy indicates that Dot *Vaden* Oglesby is teaching in the lab at Averett College in addition to housekeeping for her husband and four-year-old Boyce. Vince, her husband, also teaches, gardens and is very active in church work.

I never seem to lack for something to do. Jan will be in first grade next year, and Judy is 4. Mel and I are active in church work and with his many sports activities. If you didn't get a note to me this time, write it now and I'll file it for the next year. I'm always glad to hear from you.

## '56

*President and Secretary:*
Georgia Jackson,
3112 N St., N. W.,
Washington, D. C. 20007

Greetings from hot, hot Washington! This is to help you remember that warm summer glow as you read this newsletter before your fireplace—at some time in the fall. I had a splendid response to my cards and want to remind you who have new addresses please to send them to the Alumnae Office.

Becky *Blair* Butcher is enjoying a new home address in Farmville as well as a new Labrador Retriever named Mitzi. In DeWitt where Landon is a partner in the Dinwiddie Tire Co., Elizabeth *Sutherland* Connelly teaches, looks after Jimmy, and finds time to be organist at their church. Rose Frost spent this year in Charlottesville where she plans to complete her Masters Degree in August. Congratulations, Rose!

Molly Ann *Harvey* Childers and her family love Charlotte, N. C., especially in summer. They have a motor boat and enjoy skiing and hope to learn sailing as well. Jane *Lohr* Lee will be moving in June as Harry has been transferred to Westover AFB in Springfield, Mass. If anyone has a Longwood friend in that area, do ask them to give Jane a call.

From Ithaca, N. Y., Suzanne *Prillaman* Lowry sent word of a new son, born this spring. Also in New York are Bill and Nancy *McLawhorn* Rhue whose home is in Yorktown Hgts. in Uppet Westchester Co. Bill commutes into N. Y. City for work, and Nancy had a neighborhood nursery school for her Beth and other four-year-olds last winter.

Barbara *Mays* Harris, in Sparrowbush, N. Y., introduced an art program at Andover Regional School in Andover, N. J., for grades 1-8. Their basic supplies were scrap materials and their theme was "Do the best with what ya got." Another busy woman in N. J. is Muriel *Boswell* Flynn who is currently working for Scientific Resources, Inc., a behavioral science-oriented co. where she is writing proposals and directing a Title I Project in Newark Public Schools.

Mary *Davis* Fischer wrote of her last ten years, "After teaching four years in Portsmouth and a year in Colorado Springs, I married Bob Fischer who is a LCDR in the Supply Corps, USN. We spent a year in Patuxent, Md., then went to Guam where our son, Richard, was born. While there we took a trip to Hong Kong and the Philippines—also ran into another L. C. grad, Kak Magann, '46x. We have been in N. J. for three years, have a little girl, Alison, who was born here. Have enjoyed it but we're getting itchy feet now and expect to leave in Oct."

Sarah Jane *Brisentine* Mick is retiring from teaching in Chester at the end of this year and is expecting a baby in August. Also retired from the profession is Frances *Edwards* Bowen who wants to be a mother and homemaker in Franklin. Teaching first grade in Lynchburg is just part of Mary Ann Maddox's busy life, for she is also active in the AAUW and the Lynchburg Junior Woman's Club. Shirley *Blankenship* McCain devotes full time, except for substituting, to her husband and two boys. They have been in Colonial Heights a year now, and Gene manages the Holiday Inn in Petersburg.

Bettye *Maas* Sterzing is busy in Roanoke with her two boys and plans to teach art one morning a week in David's kindergarten. Last

year she taught a day a week in a Federal Aid, second-step program, and she'll continue if the program is still in effect. Mary Ann *Wright* Kolmer lives nearby as well as Evelyn *Hall* English. Evelyn wrote that she was working as assistant librarian at Andrew Lewis High School in Salem.

There was a small reunion in Roanoke last summer when Bettye joined Shirley *Garst* Maupin, Bonnie *Moore* Vest and Bev *Taylor* Newcomb at Shirley's house. In their travels last summer the Sterzing family stopped in Bedford to visit the Allison family on the farm. Becky *Fizer* Allison sent me the news as: "Status quo: 1 husband, 3 children, 50 cows, 5 cats, 2 dogs, 1 duck."

From the Richmond area comes word from Marion *Ruffin* Anderson and Helen Warriner. Helen has becom a home owner in Richmond this year. Now we'll probably never see her in Washington. She does see Lou *Wilder* Colley who teaches 4th and 5th grade English in Hanover Co. Don continues to teach and coach at Henrico, and Helen was chairman of the evaluation team at his school last year.

Shirley *Adams* Daniel is teaching Health, Phys. Ed., Driver Ed., and is coaching at Varina High School in Henrico Co. Last summer she took a class in guidance at RPI and plans to do more work this summer. Ann *Weatherholtz* Lackey stays busy with her home in Richmond, and caring for her two boys.

Another busy woman with three children and new home is Marguerete *Franklin* Grekos. Her husband, George, is at Chatham High School as head football coach and guidance teacher.

Loretta *Brooking* Gasswint is coming East again to Pa. as Norm has been promoted to Asst. Manager of Electrical Utility Sales for Alcoa. They have bought a new house in Upper St. Clair, Pa., and she's looking forward to seeing old friends again.

Patsy *Abernathy* Casey remarried in Sept., 1966, and is living in Avondale, Pa., where Bob teaches science at Kennett Junior High. He is a Colonel in the Air Force Reserves. She has two stepsons, one to graduate from high school this year and one next year. Patsy plans to retire from the stage, after appearing as Rosalind in "As You Like It" at Longwood Gardens last summer.

Carolyn *Gray* Abdalla is living in Green Ridge, Pa., where she was elected to the Vestry at her church this year and is busy with her home, two children and sewing. You'll enjoy a quote from her card: "Ann Gray makes the world topsy turvy and is getting her first—ugh! Freckles." She gets to Va. occasionally and alway visits with Lee Hayes and Lou *Wilder* Colley.

Jean Ward is living in Luray and teaching Week-day Religious Education in grades three through six in Page Co. Liz *DeHaven* Blair is in Charleston, West Va., where Tom was made a partner in his Consulting Engineering Firm. She finds time for Junior League Volunteer Work and tennis even with her three children and a fourth on the way!

There is a colony of our class in the Norfolk area. Norma Jeanne *Croft* Atkins is in Hampton while Jim is in Korea. She had a marvelous experience being a member of the Hampton Institute Staff in their "ultimate" of Communications Centers. She is with Girl Scouts as Troop Organizer and enjoying weekends with old friends and Longwoodites.

Jane *Blake* Lawrence is in Norfolk where Susie is discovering first grade and reading. Jane hopes to get to Va. Beach to see Dr. and Mrs. Schlegel. Also at the Beach Ann *Jones* Mitchell waits for Jime to complete a tour in Viet Nam next February. She will join him in Hawaii for a vacation in August. Meanwhile she has started work on her masters and discovered Jackie Marshall in one of her classes. It was Jackie's last class, and she will have her degree when she completed her thesis.

In Chesapeake, Ellen *Thomas* van Valkenburg keeps busy with Wives' Club endeavors and Navy Relief. She and Wood had a marvelous trip to San Francisco in the spring. Catherine *Meeks* Dozier welcomes our visiting class members at Va. Beach. They moved into a new home there in Feb., and she is a Visiting Teacher for Va. Beach City Schools.

Diane *Hansen* Holland, living in Norfolk, had a new baby this year. Betsy *Radcliffe* Bedinger, who has two daughters, is teaching Special Education in Chesapeake. Virginia *Obenchain* Cross is enjoying a new home in Newport News though it has kept her busy with her three children. They expect another baby in October. Also expecting a baby in July is Dale *Brothers* Birdsong who lives in Suffolk where Bill is in the peanut business. In nearby Smithfield, Shirley *Kemp* Barlow returned to teaching in March to finish the year for a teacher who resigned. She has two biology classes, a class in math, and one in General Business. How is that for versatility? Shirley enjoys knitting and was rewarded by a second place for a knitted coat in the Children's Div. of the Southside District Junior Woman's Club handiwork exhibit. Next year she will serve as first Vice-President in the Smithfield Junior Woman's Club. Violett *Scott* Barlow '59 is the new President.

Shirley taught with Louise *Turner* Caldwell in Smithfield. She enjoyed a visit from Jane *Lohr* Lee and her family in April. Also in Smithfield, is Joanne *Farless* Batten who does substitute teaching, volunteer work at the local library, and Sunday School teaching. She is proud of Bert who received this year the Distinguished Service Award from the Junior Chamber of Commerce.

Anne *Brooking* Stelter is busy in West Palm Beach, Fla., with her home and young John. After their first two years, Bootsie *Miller* Quinn and Galen find Dallas a marvelous city. Her Chris is attending the Montessori School there, and she is active in the Newcomer's Club. This year she organized and served as chairman for an Antique Study Club and also won her first bowling trophy.

Pat *Brown* Johnson has returned to teaching at Buckingham Central High School after a year out to have a baby last October. Ann *Coleman* Ross keeps busy with her family as well as being involved in church, 4-H, and Boys Club activities in New Carrollton, Md. From Manassas Nancy *Hartmann* Walker sent me a report of "same husband, same children, same house, same car, same dog, all happy and well." Her husband, Phil, had district teams in cross country and track.

Here in the Washington area, Margaret *Duke* Lautenslager and Jack are enjoying their second year in a new home. Jack's government agency (FSLIC) is one of the few that does not transfer; so they expect to remain here. Phyllis Nurney and I occasionally see or talk with Betsy *Welbon* Alwood and Joyce *Gillebrest* Waugh. Joyce, Doug, their four boys, spend many summer weekends in a newly acquired mountain-top cabin near Gettysburg, Pa.

We extend heartfelt sympathy for the loss of their parents during this past year to Phyllis Nurney, her father; to Evelyn *Hall* English, her mother; to Carolyn *Gray* Abdalla, her father.

Phyllis and I still work for Kaiser Industries and the National Institutes of Health and live in a Georgetown house which is always open to any of you who may be visiting in Washington.

## '57

*President and Acting Secretary:*
Frances Raine,
8810 Three Chopt Rd., Apt. 309,
Richmond, Va. 23229

What a delightful 10th Reunion the Class of '57 had at Longwood with Charlie Hop! "Peanuts", Jo, "Strip", Anne Wayne, "Ashby", "Kuhnie", Nancy Lea, Camille, Jo Hillsman, Jackie Pond, "Beavers", "Hardy", "Quarles" and so many others returned to make March 18 such a pleasant event. Gloria *Kratzsch* Young probably journeyed the greatest distance, from Maine. Sandra *Dyer* Hinson breezed in after the luncheon, leaving her family waiting outside the Rotunda. The blizzard in New York had delayed her arrival. Nancy *Lenz* Harvey took time off from her doctoral studies at the U. of N. C. to join us. We had a great turnout, enough to add the Attendance Cup to our laurels. Whereas we didn't feel like alumnae of ten years in spirit or appearance, the college changes proved it had really been that long.

While teaching the first grade in Tappahannock, Diane *Acree* Sisson stays busy caring for her husband, who serves as treasurer of Essex Co., and their three children (6, 5, 2). Leaving their two children in Roanoke, Sis *Brown* Douthat and Wade enjoyed a vacation trip to Puerto Rico and the Virgin Islands in Oct.

From Monroe, Imogene *Bryant* Martin enjoys working on her home which they are building. She has one girl, 2. Carol *Carson* Angstadt, from Richardson, Texas, where her husband serves as a manager for Remington Rand, does much volunteer work including "stamp-licking, phone-calling, and coffeeing." With two sons, 5 and 2, she still has time to enjoy numerous pastimes such as sailing, gardening, and oil painting.

After eighteen months in Ontario, Canada, Ellie *Clements* Trimble, husband, and two children, 5 and 2, have been transferred back to Waynesboro. Active in the Chester Junior Woman's Club, Phyllis *Daniels* Hunter has now "retired" from teaching after 10 years. A remedial reading teacher in Campbell Co., Liz *Elliott* Williams, finds the time to sew whole wedding ensembles as well as to be active in numerous church and welfare agencies. She has a son, 5.

A recent bride, Belle *Fitzgerald* Neighbors, and her husband Jack have joined the Wythe Bowhunters. Belle teaches elementary art and states she has acquired a new skill—helping to feed cattle on the farm. Three children (8, 7, 5) plus one due in the summer still leave Joann *Funai* Justis time to be active in the Junior League of Lynchburg and in the Junior Woman's Club. Danny is with G. E. and along with the children, the family enjoys camping. Ginny *Hayes* Gallagher's husband is an aquatic biologist in Mass. They have two children (4 & 6), but Ginny puts in time canvassing for various charities. She and her husband attended a conference in Quebec City the first of this year. Three children, two boys (8, 7) and a girl 4, have not hindered Martha *Joyner* Dulong from traveling to all parts of the world. With her husband a major in the Air Force, they have seen Japan and parts of China.

Reading, T. V., and chess keep Harry Lancaster busy when he is not working as a columnist for the *Farmville Herald*. In Newport

Winner of Jarman Cup—the 1957 class on their tenth reunion.

News, Ann White *Thomas* Matthews, at the time of this writing, should have four children. Teaching has been set aside to rear a family, but she spends much time doing church work.

From Colorado, Jenna *Morris* Bowman writes that she and her teacher-husband have been out West for six years now. An eighteen-month-old son has provided loads of fun and company for them. Her husband is employed by T. W. A. at Dulles Airport, Kitty *Naugle* Evans and daughters (6 and 4) live in Manassas. Gayle *Peoples* Shiner and family will be moving from Fla. Part of a team of research people assembled by the U. S. Forestry Service to work on Outdoor Recreation, Billy has received a Fellowship for two years to work on his doctorate at Syracuse U. Gayle expects it to be quite a transition in getting Floridians acclimated to New York winters.

Having spent twenty months in Japan, Betsey *Richardson* Heyl, husband and daughters (4 & 2½) now live in Norwalk, Conn. Retiring from teaching to rear a son (15 months) Becky *Riddick* Bradshaw served as President of the alumnae chapter in Suffolk. She also helps her husband with their picture frame shop. Another "retiree" is Mary *Robertson* Warner who is staying at home with her son, 1, in Suffolk. After her husband finished his graduate work at Fla. State two years ago, Ann *Savedge* Herring stopped teaching to care for their daughter, 1. Not able to make a complete break from teaching, she helps by teaching in a church. Frances *Bays* Sublett's husband is a physics teacher and science coordinator. They, with their sons (9 & 4), live in Colonial Heights.

A full time homemaker now, Vivian *Willet* Williams writes from Seabrook, Texas, that though the pay in dollars and cents is not so much, it is much more rewarding. She states that she doubts anyone would recognize her now, without her smoke cloud. She has quit smoking! Even with sons (7 & 3) she finds time to do an occasional painting and has done some research for something she hopes some day to write on the American Indian.

Two of our classmates wrote from Africa. Roberta Scott Williams has enjoyed her tour in Kano with other members of the Ohio U. US AID team so much that she has decided to extend her two-year contract to three years. Along with the others, she has worked to develop Kano Teachers College as a model-training institution for Northern Nigeria. She seems also to have become quite a gourmet in Nigerian cookery. I only wish her fascinating letter could have been printed in entirety! Ellie *Everett* Benton's husband has been working with US AID also, but in Liberia. Having been there for two years, they expect to return to the States in the summer and, perhaps, to settle down with their daughters (6½ & 4).

Her husband, a general practicioner, Ellen *Hamlett* Willis and two girls (6½ and 2) are in Crewe. Anne *Thomas* Denny, though now on the East Coast in Charleston, S. C., had to miss the reunion because of the birth of their third son.

From Petersburg, Frances *Bailey* Hatchett has been quite active in Junior Woman's Club work, having been chosen "Outstanding Junior." She is president of the alumnae group there and has a girl, 9, and a boy, 6. Another recent birde is Cindy *Baldwin* Carlson who is an instructor at Smithdeal-Massey Bus. College in Richmond. "Cookie" *Cook* Pegram, when not playing golf or gardening in Seaford, Del., is doing hospital volunteer work. Her husband is with DuPont. Georgia *Edmonds* Shoop is a buyer for a department store in South Hill and, thus, spends a week in New York twice a year. Her children are 11, 9, and 4.

Fay *Evans* Josion for the past ten years has worked as a secretary, translator, and administrative assistant for the Air Force in Paris, France. Her husband is a personnel administrator. Fay has two daughters, 4 and 5 months. With their children (8, 5, and 2 months) Betty Jane *Faggert* Doss and her surgeon husband live on the Eastern Shore in Belle Haven. Her husband, a Hampton City Attorney, Bev *Harlow* Glascock attended a national convention in Quebec. Past president of the Peninsula alumnae group, she presently does volunteer work for the Junior League. They have a son, 6.

In Camp Hill, Pa., Mary Anne *Jennings* Crafton has been active in her sorority alumnae chapter and an excellent bazaar worker in her church. Her husband is with Bethlehem Steel, and their children are 7 and 5. A naval wife, Loretta *Kesterson* McMenamin has two children —8 and 4. They are presently in Pensacola, but have been to Turkey, Italy, and France. Margaret *Mustard* Stickley and two children (3 and 1) are in Blacksburg where her husband is a teacher and coach. She is active in AAUW.

I always have considered Virginia *Pohe* Doss as our "First Alumna" for I recall her returning to Founders Day when we were only sophomores! With a husband as a career marine, Virginia has hobbies which include making a home for a family of two (12 and 10) in a variety of apartments all over the country. They anticipate move #15 in August. Betty *Shaffer* Wilson has moved from Calif. to Bel Air, Md. They have four children (10, 8, 6, 2). Polly *Simpson* Duncan's husband is a dairy farmer in Columbia, where they live with their two children (8 and 2 mos.). In Lexington, Nancy *Tolley* Hostetter and family are avid camping enthusiasts. Vacations are planned so that the children will see a different part of the U. S. each summer. Last summer they went to Jekyll Island, Ga., and this year they hope to see Cape Cod.

The husband of Betty *Hodnett* Jackson '57 has been transferred to Reynolds Metals Alloys Plant as Labor Relations Manager in Florence, Ala.

Herbert H. Goodman, Cumberland County farmer and insurance executive, was recently named Soil Conservationist of the Year in the Robert E. Lee Soil Conservation District.

Miss Gleaves joined us for dinner on Saturday night in March. Because of a death in her family, she had been in Orlando, Fla., in Nov. Charlie Hop found out and rounded up about 20 "old grads" for a luncheon. How delightful it was being with these two wonderful people once again!

Thanks so much for such an overwhelming response to my questionnaires. I have tried to include the news from those who could not attend our reunion. Because of the lack of space, I will continue the answers next year. Please remember to keep me posted on your whereabouts and your news.

## '58

*President:*
Shirley Hauptman,
(Mrs. H. M. Gaunt, Jr.),
320 S. Washington St.,
Winchester, Va. 22601
*Secretary:*
Carol Wolfe,
5701 Sanger Ave., No. 122,
Alexandria, Va. 22311

Howdy, class of '58:

Yes—I'm back with you again after quite a year in graduate school. Must say I like being on the teaching end a lot better. I'm back at my same old school in Arlington where I plan to stay at least two more years.

This summer I will be traveling for 6 weeks throughout the West. Four of us hard working teachers will camp out in a tent-camper in most of the National Parks between Virginia and California. Can't wait to see all the beautiful country!

This year's response was light—but many thanks to those who answered and contributed. Last week I saw Nancy *Richardson* Raybold. She and Rick live in Alexandria with their two children. While in Covington I was surprised to see Pat *Walton* Eubank, and darling little girl. Her husband is overseas but due back in the fall.

Lucia *Hart* Gurley and family live in Dickinson, Texas, and have a new home. This summer

Betsy *Ruckman* Modlin and family will move down the street from Lucia—old home week! Betsy now has 3 boys.

Jane *Karicofe* Elliott and Roger took their two boys (Ken 6 and Tim 5) to Expo '67 and had a nice trip in a Dodge motor coach which Roger drove. They visited 55 pavilions in 4 days!

Frances *Rosenkrans* Witt lives in Crozet. She and Charles have 3 boys and a girl. Charles is principal of Crozet Elementary School. It was so good to hear from Grace Hannah *Bowles* Watkins who is busy with two girls and a little boy "Trey." She finds time to remodel the house, take a course at Virginia extension, raise 5,000 pullets to sell, some beef cattle to sell, and of course, can and freeze vegetables from the garden. Grace keeps in touch with Mary Anne *Foster* Rust and also informed us of Rubinette *Miller's* new addition to the family in February—a little girl.

From up in Yankee Land I had a nice note from Moonyeen (Kit) *Warren* Walsh. She and her family plan a trip to Expo this summer, then expect Sara *Beale* Hunt and two daughters to stop by for a visit. Kit also hopes to have Judy *Holderman* Mazella and family for a visit. In July Kit, Jack, and family hope to take a week's trip to Maine on their new 27-foot sport fisherman boat.

From the midwest Suzanne *Barr* Kendall sends word of her move back to Va. in July. Bob will practice neurosurgery in Winchester. Also from the West I had a long note from my old roommate Carol *King* Robertson. Bruce has been given a new call to the First Presbyterian Church in St. Joseph, Mo. This is 60 miles North of Kansas City. Carol and Bruce did a lot of traveling last year from Colorado to to Tenn. and Miss. Kate *Krebbiel* Lawrence and family of two girls and one boy now live in Las Cruces, N. Mex., where Don is attending school. Kate keeps busy with the children and working a computer.

Alice *Sawyer* Pate sends greetings from the state of Florida. She keeps busy with home, church work, and with her chapter of Beta Sigma Phi. She is quite lucky to have a "built-in" baby sitter as her Mother lives close by. Her husband Leroy works in the administrative office of the family business—Pate Stevedoring Co.

Back in the Old Dominion Nancy *Baker* Cooper is busy with house work and teaching typing in the night adult education program in Newport News. Her husband Larry is supervisor in the shipyard in Newport News. From Richmond Janet *Lloyd* Adams says hi. While Wayne finishes up at the Dental School at M.C.V., Janet has been working on her Masters in Business Education. After Wayne finishes at M.C.V., they plan on going back to South Boston. This summer they plan a trip to Expo '67, N. Y. C. and Cape Cod. Shirley Mae *Alcock* Warfield and family are leaving Richmond for Kansas City. Whitey has been transferred by Reynolds Metals to a position there. Shirley Mae was busy this year keeping up with her two sons, teaching and working on her Masters.

Nancy *Drudge* Fawcett has been busy this year in Farmville where Ray taught last year at Longwood. In September the whole family will be moving to Blacksburg where Ray will be working on his Ph.D. in physics. Nancy took two home economics courses while in Farmville, also visited with Gwen *White* Pruitt. Gwen and family are now back in the states from Japan. So sorry to hear about the loss of their daughter Sharon in an automobile accident before they left Japan.

Sure good to hear from Sally *Tilson* Carter from Lexington. She is teaching machine programming at VMI and keeping house for her two little girls and Alvin. Alvin is partner in a Men's clothing store in Lexington. Sally keeps in touch with Eliza *Buchanan* Sullivan who is living in Tucker, Ga.

Jane *Crute* Sowards is still busy in Leesburg housekeeping and substituting at the local high school. Al is principal of the Leesburg Elementary School and little Alan starts school in Sept. Jane had a visit from Ellen *Webb* Dempsey and Jo *Maxey* White this spring.

Vee *Weaver* Dove lives about 10 miles from me in Vienna but we still end up writing to each other for news! She is busy with the kids and Jo is still teaching school. Vee talked to Judy *Holderman* Mazelle—seems Judy's husband Sam has been moved to Andrews AFB for a year. Do hope all are well—again many thanks for the news. Let's make our reunion a big one in '68!!!

## '59

*President:*
Lillian Lee Rosson,
(Mrs. Lewis R. Spicer, Jr.),
1209 Maywood Rd.,
Richmond, Va. 23229
*Secretary:*
Patsy Elizabeth Powell,
(Mrs. Luther B. Ray, III),
1531 Wylds Rd.,
Augusta, Ga. 30904

As I sat down this summer to sort out your letters, I had the help of Virlinda Joyner who drove her little VW down to Augusta, Ga. and then stayed up half the night reading letters from members of the Class of '59. Many of my letters to you were returned this year. Please be certain that the alumnae office gets a notice when you change your address.

Barbara *Heck* Bruns and Jerry are still in Germany. They went skiing in Austria last Christmas and planned a trip to England, Scotland and Denmark for the summer. They will be back in Frankfurt next year. Linda *Doles* Dougherty and bank manager-husband, Paul, had just returned from Mallorca and Madrid, and Linda planned to "sit quietly around Glenhausen" until February's "big" event. She should be able to relax in their four-bedroom German house, on the balcony or terrace, or in the garden where she raised strawberries, peaches, and roses last summer. Helen Jean Young, who was in nearby Giessen, ended her three years overseas and has returned to Covington to teach. Her last trip in Europe was to Spain and to see a bullfight.

In England, we are now represented by Elsie *Dick* Hood. Jim travels quite a bit and is currently working with our air force at Croughton. They live near Banbury—the Banbury of nursery rhyme fame. Elsie and family hope to buy many antiques and see many famous places in the next few years.

A number of our classmates have moved within the United States so I'll start reporting with the "nomads." Martha *Marks* Dobyns, George and three children have left Suffolk and now own a home in Roanoke. Betty Lee Smith had moved to Alexandria and is secretary for the Associate Secretary of the Baptist World Alliance in addition to attending graduate school at George Washington U. Merle *Weingart* Ridinger, Dick, and daughter Karen moved to a large house this year and have also bought a farm at Rowe, Mass. which includes a colonial farmhouse, built in 1790, and the property features fruit trees of all types. Dick is assistant professor of theology for the Hartford Seminary Foundation, and the Ridingers plan to make the farm their summer home.

The five Flatleys have moved to Whittier, in southern Calif. Cass *Connor* Flatley reports that they live near her old roommate, Bet McLoughlin, who is married and has two children. Jane *Proffitt* Ayers, who was expecting the third Ayers' heir, lives in Reisterstown, Md. Anne *Presson* Davis moved to Lynchburg in June when Don was appointed to serve Brookville Methodist Church. Joanne *Maitland* Johnston lives in Charlottesville and is a graduate student at U. Va. Dottie *Boswell* Leach is just moving around! Jerry has been in Vietnam for a year, and Dottie has lived in Newbern, Tenn., and in Stafford, Va. Before Jerry left, Dottie lived in four different states, and by the time you read this, they expect to be in Mayport, Fla. Burks *Keith* Scarborough and family have moved to Raleigh. Helen *Hillman* Drummond and family are in Leavenworth, Kan., where James is attending the Army's Command and General Staff College.

Betty *Rawls* Unwin and Dave are at Letterkenny Army Depot at Chambersburg, Pa. Betty planned to teach kindergarten this year. Carolyn *Copeland* Dix has moved from Burlington to Rocky Mount, N. C., and is taking care of Bill and daughter Suzanne. Hilda *Thompson* Hood, Darl and three sons, are in Baltimore. He is a nuclear engineer and spoke before the American Nuclear Society at their meeting in San Diego. Hilda says she is a "domestic engineer." Agnes *Lowry* Frasier and family live in Roanoke Rapids, N. C., and Aggie is limiting her teaching to kindergarten for her boys. We welcome Elizabeth *McClenny* Gordon and two-year-old Angela back to Va. Betty hopes to see some of you at Founders Day next spring.

Luther, Betsy and I left Indiana in December and arrived in Ga. the day after Christmas, having spent Christmas in Suffolk. We bought a house near Ft. Gordon and Betty and I will be staying here while Luther spends a year in Vietnam. We visited in Va. in May and saw Molly Workman and Virlinda Joyner during a brief stop in Alexandria. Betsy and I will spend most of November in Suffolk. We will visit in Alexandria and at Longwood to see my sister, Jane, who is a senior. I hope to meet with Lillian and make some plans for our reunion in 1969.

JoAnn *Sloop* Simmers expects a playmate for two-year-old Kevin in Nov. JoAnn taught kindergarten for a month during the summer. Out in Tacoma, Washington, Barbara *Hurst* French and Tom were waiting for the second little French in July. Martha *Rucker* Coleman and Bob live in Atlanta, which is not too far from us. Their four-year-old Gina has enjoyed telling everyone (including those she does not know) that she expects to be a sister in August. Martha has been quite busy as Financial Advisor to the Zeta chapter at Ga. State. She is an officer in the Jr. Woman's Club and in the Zeta alumnae chapter. She also helps with DAR projects and does volunteer work at the county detention home.

Dottie *Cothern* Nugent is a homemaker and mother-to-be. Her husband, Ralph, is an engineer at Dupont in Martinsville. The teaching profession lost Charlotte *Gray* Giglio who was expecting in October. Charlotte and Wally were hosts to Barbara *Heck* Bruns and Jerry for four days last summer. Still holding her own up in "Yankee Land" is Julia Gray *Wallace* Sweeney. There should be a new little Sweeney about the time this goes into print. Julia Gray reported that Virginia *Kuyk* Lynch has a daughter. Elaine *Chaffin* Baskerville told me she was expecting the last of July. Elaine says that Lois *Ogburn* Elsam and family

are back in Va., as Eric has completed his tour in the air force.

Jane *Kell* Newbill is teaching part-time; is president of the Craddock Jr. Woman's Club and chauffeur for two busy children. Nancy Andrews is asst. prof. of Phys. Ed. at Longwood. Joan *Heavyside* Stubblefield and family took a trip to Fla., in the spring and visited Elsie *Dick* Hood and Jim before the Hoods left for England. Margie *Layman* Forte saw Betty Sue *Barbee* McKinley and Jerry when the latter were in N. Y. Sandra *Kilmon* Phillips has been promoted to supervisor with the Dept. of Public Welfare, Georgetown, Del. She also works with Girl Scouts and ZTA. Sandra hopes that Longwood Zetas will attend the District I meeting in the spring which will be at Longwood. In Md., housewife Natalie *Tudor* Brown helps with cooperative nursery school classes.

Anne *Schular* McKinney says she finally made it! She received her B.S. degree from Old Dominion College in Jan. and now teaches fifth grade. Charlotte McGhee is a guidance counselor in Kansas City, Mo. She received her M.S. degree in Guidance and Counseling. Betty Ray *Lazenby* Markham and Fay *Salmon* Clark live about fifteen minutes apart in South Florida. The Markhams have a new home, and their three girls are enjoying their pool. Our president, Lillian *Rosson* Spicer, taught fifth grade for two-and-a-half months last year. That sounds like work, Lil! Lil reported that Lou *Gray* Watkins and Bob have a son born in May and that Mary *Strickland* Church and Morris will add to their family in October. Delo *Dove* Eanes is an instructor in biology at the Patrick Henry College of the U. of Va. in Martinsville. Barbara *Odom* Wright is teaching in Chesapeake. Barbara has helped to trace addresses for classmates in the Norfolk area. Emma *Harrell* Gardner is teaching at Holland. They've bought a truck camper and have enjoyed week-end camping trips.

Anne *Keziah* Mullis has "retired" and is delighted to be a full-time housewife and mother. The Mullises were recently visited by Lillie *Stoltz* Smith, Kenny and their two girls. Liz *Nichols* Thornby is busy teaching, taking reading classes, doing church work, keeping house and making clothes for herself and for Gina. Eleanor *Gurganus* Brinkley teaches sixth grade in Glen Burnie, Md. The Brinkleys had just returned from a Calif. vacation when I heard from Eleanor. She keeps in touch with Lynn *Higginbotham* Kemper who lives in Towson with her husband Ron and their two children.

Gloria *Gardner* Buchanan has been quite ill this past year and still has some minor paralysis which slows her talking. We all hope that she will be completely recovered before too long. Her husband Bob was quite ill last year, but is well now. Their youngest son, who has been hospitalized several times for long periods, is still confined. Gloria wrote such a bright, cheery letter in spite of her difficulties, and I think she should have three cheers from all of us.

Shirley *Grizzard* Burgess, Shirley *Lucy* Leyland, Shelby *Johnson* Bowles, Jacqueline *Waller* Asbury and Evelyn *Skalsky* Hanzlick are busy homemakers caring for new babies. Jackie and Lee have moved into a new home and Evelyn has cultivated a garden and canned and frozen its products. Shelby was visited last summer by Faye *Salmon* Clark. Violet *Scott* Barlow devotes all of her time to caring for Peyton and their new son. Betty *Griggs* Barco and Jo Lynn *Holland* Chaffin are next door neighbors in Virginia Beach. Both Betty and Jo Lynn have new daughters who can grow up to play together. Betty Barco says that Betty *Spivey* Sellers is in Savannah, Ga. Joan Lee *Thomas* Jenkins is "following the horses" in her spare time as she and Keith own several trotting horses. Catherine *Harris* Wilkinson says she is a homemaker. Calvert *King* Poole is teaching at Dublin, while Travis is working on his Masters at VPI. They planned to camp to EXPO-'67 in August. She might see a few members of our class. Virlinda Joyner was there in July after visiting us. Virlinda received her MA degree in June from The George Washington U. Sandy Sandidge planned to attend summer school at UVA and expected to receive her Masters degree in August. She acted as Dean of Women at Ferrum for a semester in addition to her physical education duties.

We offer our sympathy to Molly Workman and to Nancy *Knowles* Saunders, both of whom lost their mothers this year and to Betty *Culpeper* Holland whose father passed away.

Please put my name on your Christmas card list and use this as an opportunity to keep me informed about your activities. I hope to receive an unsolicited letter from each of you. If you are ever in the Augusta area, give me a call. I'd like as much company as possible while Luther is in Vietnam.

## '60

*President:*
Connie Goodman,
(Mrs. Philip Ryan),
2199 Fernwood Pl.,
Cinnaminson, N. J. 08077
*Secretary:*
Julia M. Williams,
Rt. 1, Box 253,
Louisa, Va. 23093

When I came home from Charlottesville where I am working as a Guidance Counselor in Walker Junior High, I was always delighted to find news from the Class of 1960.

Billie *Altizer* Reid besides being wife and mother to Tommy and Shari Anne, is teaching chemistry at Cave Spring High, sponsoring the Yearbook, and teaching Sunday School. Billie Jo sent news of Ruby Jane *Simpson* Slayton, '61, who is living in Falls Church and by now has a new brother or sister for Kimberly. Margaret *Graham* Fluharty must have her hands full with her doctor husband and family in Newport News. Martha (Duner) *Cahill* Richie and her husband Bill are living in W. Va. and should have an addition to the family by now.

Every year Jo Ann *Garner* Wagstaff is busier than the year before in New Holland, Pa. This year Jo Ann writes that Justine *Blount* Cutler is living in Bedford, Va., with her family which includes Cherie, twin boys—Ken and Mike—and another boy, Jeffrey. Justine is also teaching. Barbara *Fisher* Vinson and her husband Larry are in Petersburg and have a son David, Jo Ann also mentioned.

Barbara *Stephenson* Fields wrote of a new baby, Bobby and a busy year of work in Beta Sigma Phi. Mary Ann *Walker* Shindle has a new baby boy named David, and Ann *Elliott* Brooks is living and teaching in Charlottesville while Marvin studies at the University.

Joanne Tench spent the spring and summer completing her course work at Georgetown U. and last fall started working as a linguist in the Spanish Institute of the Department of State. As usual Joanne continues her studies.

Nancy *Donaldson* Middlecamp has been teaching but was retiring to wait for an addition to her family. So Laura and Tommy, Jr. should have a brother or sister by now. Carol *Matthews* Williams was also expecting an addition to her family down in Texas where Don is still in school.

Jean *O'Connell* Nader is in Okinawa, with her dentist husband Howard and their new baby boy. The other foreign traveler, Anne B. Palmer finished up her teaching in Germany this past spring, planned to see more of Europe this summer, and had no definite plans for next year when last I heard.

Linda Jo *Saunders* Kent and Don are in Alexandria and Linda Jo is having a glorious time this year just being a homemaker. She writes that Betsy *Neal* Osborne is living in Danville, where her husband is a dentist.

Linda *Lane* Connell has a son, Dick III, and she and Dick are looking forward to moving back to Va. when Dick finishes his studies in Fla. Linda also mentioned that she had talked to Jean *Peyton* Davis who lives in Fla., too.

Helen *Wente* Beckman is now living in Houston, Texas, where her husband Dave is with NASA. Helen brought me up to date on her travels and study in Europe and said that she and her husband have been serving as a host family for a student from India and making plans for a new home. She also mentioned that she hears from Sandra *Johns* Lundbery and that little Chris is doing fine. Jane *Callis* Bickle and her husband Butch are living in Williamsburg.

I am looking forward to hearing from many more members of the Class of 1960, so don't forget to write.

## '62

*President:*
Becky Tuck,
(Mrs. C. M. Rives, III),
*Secretaries:*
Sue Caravalla,
(Mrs. Bradley H. Peterson, Jr.),
2909 Bay Villa Ave.,
Tampa, Fla. 33611

Peggy Green,
(Mrs. W. W. Olney),
416 Arbutus Ave.,
Kingsport, Tenn. 37600

Patti *Barnes* Wood and her husband Kenny live in Richmond and have a daughter Margaret. Nan *McLaughlin* McVey and husband George, who teaches at St. Christopher's School, have two sons. Ginny *Whipple* Winfree, Brenda *Dod* Raine, Charlotte *Haile* Frischkorn live in Richmond; each has two children. Brenda's husband is practicing law.

Betty *Wood* Bridgforth and husband Louis live in Victoria. Lewis completed his internship last year and is now practicing medicine. Betty *Patteson* McNalley and husband live in Lynchburg and have a son, Eddie. Betsy *Wilson* Price and husband Beau live in Va. Beach and have a son Scott.

Ginger *Culpepper* Alexander and husband Charles and their son live in Roanoke where Charles is practicing law. Keaton *Holland* Garber and husband Dan have been living in Baltimore, Md., and are expecting a new member of their family.

Since graduation, I (Sue) taught school in Tampa (my home) and during the summers traveled to Europe, Jamaica, Nassau, and Mexico. I was teaching at an Army post in Schweinfurt, Germany this school year, was

Members of class of 1962 at first class reunion.

married in Dec. to a U.S. Army Captain, Bradley Peterson. Taylor *Powell* Barlow taught in Schweinfurt the year before I did. She taught also in Okinawa. She and her husband Bill live in Smithfield where she has been teaching and Bill practicing law.

Would you believe that our class has actually passed that first reunion mark? We who attended the reunion had a wonderful time catching up on each other's latest events and sharing what we knew of those of you who weren't there. We missed seeing you who couldn't come and hope you'll be there next time. Meanwhile, WRITE!

We especially missed our president, Becky *Tuck* Rives, who was moving to Oklahoma with her husband, who had just returned from Vietnam, and their son. Dotsy *Moody* Godwin and Rosemary *Henry* Thomas were sharing the mutual experience of waiting in Roanoke for Gene and Ray's return from Vietnam. Dotsy was working while Gene served in the Army Medical Corps. Rosemary and fourteen-month-old Bill should be in Orlando, Fla., where Ray was to be stationed with the Air Force. Another Air Force wife, Shirley *Mills* Henry, is living in Valdosta, Ga., with her three-year-old daughter, Sharon.

Sarah *Buston* Lineberry and Betty *Dawson* Lee are living in Roanoke. Sarah has two daughters and Betty, who is teaching, has a daughter three, and a son, one. Betty Ruth Dunnavant has been teaching in Roanoke and working on her Master's degree at the U. of Va.

Nancy *Pretty* Farley and Barbara *Cole* Payne are back in Danville. Barbara, who is teaching, has a son Kirk, age 4 and a daughter, age 1, Deborah Ann. Nancy takes care of Kathleen Anne, age 3, while Sutt works in the accounting department of Goodyear.

Virginia *Kemp* Bauserman lives in Hampton and teaches history in Newport News. Jane *Hanger* Longacre lives in Newport News and teaches a first grade class in Hampton. Virginia's husband is in the dry cleaning business, and Jane's connected with NASA at Langley Field. Jane is also rearing Cindy, age 10.

Rebecca Carpenter and Gayle *Jones* Fears are in Manassas. Becky, who is teaching history in high school, took a month's vacation in Europe last summer. Gayle, who has a young son, keeps books for her husband who manages the Downtowner Motor Inn.

At Virginia Beach are Trina Childress, Ellen Powell, Claudia *Wilson* Brooks, Dona *Marquette* McCloud, and Betsy *Wilson* Price. Trina and Ellen are teaching. The others are busy being mothers: Claudia has a son Kevin, age two; Dona has a two-year-old son, John Eric, and a new daughter, Nicole Monique; and Betsy has a son, Scott, who is one.

Mary Lou *Grasty* Smith and Eleanor *Bradford* Farrington live in Falls Church. Mary Lou teaches in the merchandising department at Marjorie Webster Junior College and has a young daughter, Kathy Jo. Eleanor, who has a son, Hal, age 2, and was expecting in April, has been doing graduate work in library science. Carol *Sprague* Blaydon, whose husband is stationed at the Pentagon, is nearby in Arlington. Also in Arlington are Sue Beardmore, Mary Leach Elmore, Pat Hickey, Lois Peters, and Sandra Freedman '63—at one address! Sue Leach and Hickey are still educating the youth in that area. Lois is working for the United Planning Organization, a part of the Anti-Poverty Program. Patty Pearce lives and teaches in Fairfax. Living in Alexandria are Jeanine *McKenzie* Allen and Jean Cloud. Jeanine, whose husband Lorie is a radio engineer with AT&T, has a two-year-old daughter, Cheryl Elizabeth. Jean, who completed her M.A. at Columbia U. in 1966, is teaching the physically handicapped children in Washington, D. C.

Linda *Poff* Wood was in Blacksburg last year teaching at Radford High School while Jim was in the English department at VPI. Their son, Carlton Scott, is 3. They are planning to be in New Mexico or Washington state in the fall for Jim to work on his Ph.D. If they go to New Mexico, they will no doubt run into Jo *Savage* Orser and Eddie at the U. of New Mexico.

Gerry *Edmonds* Sale is teaching in Richmond after being in N. J. for two years. Ann *Howell* Griffin, Carolyn *Elliott* Holden, and Carolyn *Elliott* Neurohr, are also in the area—Nancy *Nelson* Brett worked in Richmond for Blue Cross-Blue Shield but is now in Wake Forest, N. C., where Larry attends Southern Baptist Theological Seminary.

Taylor *Rowell* Barlow lives in Smithfield, where she teaches the fourth grade. Ginna *Chapman* Looney and Maddie MacNeil are in Front Royal. Ginna is teaching math and directing dramatics at John Handley High School in Winchester. Maddie, who teaches at Warren Co. High School, sang with Robert Shaw near Detroit, Mich., last summer and has been acting and working around the Wayside Theatre in Middletown, Va., in her spare time.

Sandra *Weaver* Huff is still in Oak Ridge, Tenn., carrying on research in chemical mutagenesis and doing graduate work. She is working under the direction of one scientist and thoroughly enjoying her work with the mice. Mary Rob *Harris* Clodfelter is teaching science in Ohio while her husband is in college, after finishing his duty in the Navy.

Mary Lee *Warriner* Scott is living in Farmville and doing graduate work in education. She and Marvin, who is teaching biology at Longwood, have a daughter, Kathryn Page, age 1. They dared to have us at the reunion gather at their house for coffee and cookies and lots of chatting, and we thoroughly enjoyed their hospitality.

Judy Detrich is serving in the Peace Corps in Iran and is married to another Peace Corps worker. Winnie *Egolf* McCuan is in Tripoli, Libya, where her husband teaches for an oil company.

Peggy *Green* Olney is living in Kingsport, Tenn., where Buddy is the minister at Cedarview Presbyterian Church. She taught English in the high school for the second semester and will probably substitute this year. One of her concerns will be—what are *you* doing? Remember to drop her a line at least once before June 1.

## '64

*President:*
Joan Perry,
(Mrs. Macon F. Brock, Jr.),
6037 River Rd. Point,
Norfolk, Va. 23505
*Secretaries:*
Jeannie Kafer,
3722 N. Pershing Drive,
Arlington, Va. 22203

Evelyn Gray,
(Mrs. D. C. Harris, Jr.),
4703 Threechopt Rd.,
Hampton, Va. 23366

Betty Ruth *Stimpson* Anderson has been teaching bookkeeping in Henrico Co. where her husband works as an accountant for Reynolds Metals, but she plans to "retire" after this year.

Danette Blundell has been named department head at Rippon Junior High in Prince William Co. where she teaches 7th and 8th grade block courses. She sponsored the school's talent show this year. She and Marilyn Anthony plan to travel to New England. Marilyn took ice skating lessons during the winter and also bowls with a league.

Carol Lee Baumardner has been living in Puerto Rico but came home in June. Living in Bermuda "isn't hard to take," says Celia *Bohlander* Berkman who has been teaching in the local schools there but will move to Albany, Ga. Sue Boatwright has applied to teach in overseas schools next year. Sandra *Ashworth* Bollinger is finishing her third year of teaching math at Randolph-Henry High School in Charlotte Courthouse. While her husband is serving 13 months in Korea, she will attend the U. of S. C. to study math under a National Science Foundation grant and hopes to get her Masters then. Barbara *Turner* Boyd is beginning her second year as a home economist with the Extension Division of VPI. She says her work with 4-H'ers and economically and socially deprived youth is challenging. Her husband is at OCS in

Aberdeen, Md., and they hope to travel to the West Coast this summer.

This spring I enjoyed a wonderful visit with Gail *Jones* Brandt at their home in Charlottesville with its scenic view of the mountains. We drove to Longwood for a Pi Omega Pi banquet and saw Kay Orr who is teaching business in Stafford Co. and working with the FBLA. Charlotte *Brooks* Brann is a home economist with VEPCO and living in Callao. Dana Brewer is coming home to Alexandria to spend a year. She received her Masters from Tulane in August.

Anne *Downey* Brockenbrough, Khaki *Laing* Drumagel, Joan *Baldwin* Elliott, Joyce *Lake* Robinson, and Janet *Wright* Watkins—all attended Joanne Stack's wedding this spring. Anne and her husband have a home in Norfolk, and Khaki and her husband have bought a home in Vienna. Khaki's husband is an accountant for the Civil Aeronautics Board.

Sandra Burnett and Diane Turner are teaching in Fairfax Co. where they are sharing a house with several others. Shirley *Carr* Derby is teaching in Driver. Cindy *Davenport* Eberwine reports from Albany, Ga., that Heather is a constant joy to her parents. Jeanette Elder received her Masters of Church Music in June from Southern Baptist Seminary. She plans to teach music on the college level this fall. This past year she found it quite exciting working with women from the Kentucky Correction Institution for Women.

Barbara *Dorn* Fosnocht has been teaching first grade in Schenectady, N. Y. Stacy *Jackson* Goode's husband was graduated from U. Va. last June, and they are now living in Indianapolis. He's studying at Lincoln Chiropractic College, and she's working on her Master's at Butler U. as well as teaching U. S. history and psychology.

Anna *White* Graves and Charles are living in Boca Raton, Fla., where he's studying ocean engineering; they both enjoy sailing and tennis and entered their first Fla. regatta last winter. She plans to work toward her Certified Professional Secy. Certificate.

Frances Haga bowls two nights a week in a teachers' league. Linda *Deming* Haupt is teaching third grade at Bradley School in Bethesda, Md., and plans to continue there next year in team teaching. Barbara Hewitt and her roommate will be travelling through Europe by car this summer. Donna Humphlett will be at VPI next fall in a special program which leads to a Masters in education. Betty *Howard* Hutchison is a busy mother and gives private piano lessons at home. She and Larry went to Fla. for a week in Feb.

Carol *Combs* Irvin will live in Roanoke and plans to spend the future in retirement—"no more teaching" she says. Joan *Voliva* Kerns looks forward to teaching four classes of her favorite subject—world history—next year at Bayside High School in Va. Beach.

Barbara *Gibson* Lewis's husband is an engineering assistant at Concrete Pipe and Products Co., in Richmond. She will remain at Manchester High School where she is teaching pilot courses for slow learners. Carolyn *Jamison* Lewis is busy with her duties as a mother in Marina, Del Rey, Calif. Mary Anne Lipford is working for the Library of Congress in Washington, D. C.

Pat *Gallahan* McGhee will be moving from Fla. to Charleston, S. C., where her husband's ship is in dry dock. Betsy MacCorkle, Linda Everly, and Pat Brooks are living together and teaching in Colonial Heights. Janet *Lacy* Martin and her husband own a laundromat in Stephens City. Terry *Watson* Miller is teaching at E. C. Glass High in Lynchburg and her husband is employed at Fidelity Bank. Nan *Hovey-King* Morris sent a picture of her daughters, Tammie and Terrie, taken at Christmas time. Linda Paris will continue her teaching at Woodbridge High School.

Judy *Woodham* Reitz is living in Annapolis, Md. Rosa *Doyle* Rhodes is teaching shorthand at Thomas McKean, an experimental high school in Delaware. They are building a house in Wilmington. Cynthia *Alcock* Rizzo received her Masters in Education from Wm. & Mary in June. She taught fourth grade at Sinclair School in Hampton this year and had a student teacher. She and her husband hope to go to Expo '67 this summer.

Carol *Benton* Robinson and her husband have bought a lot in Va. Beach and are eager to build. She will be taking courses at Old Dominion toward her Masters and hopes to vacation in New England this summer. She sent a picture of Michael who is two. Bobbi *Cadow* Rutherford and her husband have planned vacation trips in New York state, Montreal Expo '67, and Ocean City. He is a branch manager of the Equitable Trust Co. in Md. Jean *Cralle* Sisson and her husband have been living in Callao for a year. She will teach third grade next year in Richmond Co. Shirley *Dunnavant* Spencer has moved to Lynchburg and will be teaching in the city system. Terrie Swann will be at Wm. & Mary working on her Masters.

Carol *Munt* Thacker retired from teaching to be a full-time mother. Lynn *McCutchen* Thompson and her husband honeymooned at Daytona Beach last fall. She is Vice Pres. of the Roanoke Chapter of Longwood Alumnae and is active in Beta Sigma Phi International Sorority. She is working on her Masters in Special Education at the U. of Va. Chris *Longstreet* Wilson met her husband in the church choir. He's a forester with the Monongahela National Forest, and they're living in W. Va. Rowena Yates will spend the summer in Grundy and will visit her brother and family in Ala.

I'm working for Virginia's new Eighth District Congressman, Bill Scott, and would love to hear from you or see you, if you have a chance to visit the Capitol.

Now for the news which Evelyn gathered.

Hello, again! Another year has flown, and we've been parted more than three years. I must be naturally nosey, because I enjoy and look forward to every word I hear from and about each of you. PLEASE keep in contact with the Alumnae Office during the year or with one of your class secretaries. Special thanks to the class members who let me know about the other members who have not received my appeal for news. You are great!

Margie *Twilley* McDonald and her Air Force captain are on a three-year tour in Germany and she says that being in central location in Europe is like being on one long field trip. She and Pete have visited many colorful spots in Germany and surrounding countries. Pete has recently been assigned to the Inspector General's team for European Forces.

Remodeling the old Mary Carlyn House in Arlington is the main concern for Judy *Jackson* Titus and her husband. William Carlyn, who was George Washington's tailor, built the house in 1800. Washington surveyed the property and visited the house. When the renovations are finished, the Arlington Historical Society will put up a plaque. Barbara *Poland* Raine is working as a Medical Social Worker at Baltimore City Hospital where her husband, Dudley, finished his internship. He is there now in his first year of residency. Barbara plans to receive her Masters Degree in June from Johns Hopkins U. and to eventually go into college teaching.

A study-tour in Europe will be the highlight of the summer for Betty Ann Rex and her mother. They will study Art in Rome and in Florence; political science in Geneva, Switzerland; Music in Paris, France; and English literature in London. Susan *Sheely* Ward, Jeff and their new baby will move from Lexington to Cambridge, Md., where he will clerk for a judge in a criminal court. Joan *Pritchett* Pirkle and her husband have returned from a year in Charlottesville. Joan is teaching third grade in Newport News and Jimmy is an English and Drama teacher at Ferguson High School. They planned a trip to Canada and Expo '67.

Other travelers through the New England states and Canada for the Fair were Charlotte *Craig* Wood and Roy and Carol Martin and Becky Jane. Linda Paris took a camping trip across the U. S. during the summer, while Carol *Nurney* Hankleroad and Daryl spent their summer vacation in Miami.

A position as assistant professor of Psychology at W. & L. will be filled by Ann *Laurence* Elmes's husband David. Sue *Moseley* Whorton will teach in a progressive school: ungraded, programmed reading program in a circular building. She and Jim also went to Expo '67 and took in New York City, Philadelphia, Washington, D. C. and hometown, Portsmouth. Betty Jean *Russell* McMurran has continued work on her renovated home in Portsmouth. She and Patsy *Williams* Hamrick of Garner, N. C., have retired from teaching in anticipation of their expanding family. Patsy's husband is assistant principal at a Junior High in Garner.

After finishing her Masters Degree requirements, Lewan Rippey spent the summer touring Europe. She also went to Nassau for Easter Vacation. Myrtle *Thomas* Duck and Kenneth spent a fall holiday in N. Y. City.

Returning from Ohio to Va. Beach, Ella Louise *Rosser* Thomas finished a year of teaching Foods in a Poland school. After a summer doing graduate work at Longwood, Evelyn Woods returned to teach fourth grade at Varina Elementary in Henrico Co. Marian *Russ* Fitzpatrick taught a combination 4th and 5th grade class in Fairfax. Her husband Tom is studying Aerospace Engineering at the U. of Md.

Peggy Whittaker and Sandy *Waugh* Burton received Master's of Fine Arts Degrees from the U. of Ga. in June, 1967. Terrie Swann worked at the Va. Employment Commission during the summer and is in Graduate School at Wm. & Mary this year.

Mary Ellen *Barnes* Wood and Betty Jean *Musser* Wallace have become fast friends as their husbands' jobs brought them together in Martinsville. Doug Wood is news director at WMVA Radio, and Errol Wallace is a cashier at Piedmont Trust Bank.

Jean Still will finish her second summer at VPI Graduate School and return for her third year of teaching Home Ec. in Danville. Marie *Murphy* Garrett and her husband James will be in Ferrum this year as Marie teaches at the Junior College there. She received the Masters of Arts Degree at Longwood in July.

Judy *Partrea* Stone presented her husband a daughter, Kimberly Kay, last May. Creative J. has been decorating her duplex in Oklahoma City where Ken is a Sales Engineer for Trane Air Conditioning Co. Others with new babies and new houses are Barbara *Sours* Welch, Peggy *Thorpe* Vaughan, and Carolyn *Wall* Crowder. Enjoying the activities of the Chesterfield and Petersburg Junior Women's Clubs are Ann *Sink* Rodgers and Carolyn *Munt* Thacker. Ann and Donald built a home in Chesterfield and Carolyn, her husband and daughter Lisa live in a charming house in Disputana. Suzanne *Spellman* Elliott and her spouse Robert abide

in Williamsburg while he studies law and she teaches first grade.

Will E. Wade, M.A. '64, educator-minister, has been appointed to a newly created position as a Community Development Agent for the Univ. of Missouri.

That's all folks! Now, if you're disappointed not to have heard from a special friend or not to see a friend's good tidings published, you're the ones we want to hear from. Have a happy year.

## '67

*President:*
Betty Clay Hamner,
4306 Augusta Ave.,
Richmond, Va. 23230

*Secretaries:*
Sue Ella Cole,
907 Jefferson Davis Blvd.,
Apt. 229,
Fredericksburg, Va. 22401

Jeannette Fallen,
Cooperstown F302, Box 3064
Lexington, Ky. 40506

Virginia Poindexter,
4632 Hanover Ave.,
Richmond, Va. 23226

The graduates of the Class of '67 may be found in many areas of our state of Virginia and some outside of the state.

The teaching profession has attracted most of our members. Around the Richmond area we find Frances *Tingen* Drake, who is teaching U. S. Government at Thomas Dale High School in Chesterfield County; Betty Ryalls is teaching English and History in Colonial Heights; Nancy *Spain* Hudson teaches at Varina High in Richmond; Betty *Williams* James teaches Home Economics at Fairfield Junior High in Henrico County.

To the Northern section of Virginia go Margaret Robinson, who is teaching English at Stonewall Jackson High in Prince William County; and Roberta White at Handley High in Winchester.

Tidewater has also received some teachers from Longwood this year, and they include Dianne Twilley, who is teaching third grade at Churchland Academy in Chesapeake; Janice Smith at Aylett Country Day School in Walkerton, and Violet *Heptinstall* Martin, who received a Masters Degree from Longwood this past June, attended the NEA convention in Minneapolis, Minn., and is teaching sixth grade at Academy Park Elementary School in Portsmouth. She also attended class at Old Dominion College for credit beyond a Masters Degree.

In Southside Virginia we find Gloria Steger in Campbell County, at Yellow Branch Elementary School; Irene Rash is at Crewe High School in Nottoway County; Ann *Tweedy* Smith is at Robert E. Lee Junior High in Lynchburg. Ann also thought her classmates might be interested in knowing that her 5 yr. old daughter Beth will be with her on Founders Day this spring. In Farmville, Betty Lou Weaver is teaching English at Prince Edward Academy.

To the western part of Virginia went Gladys *Witter* Wiley, who is in Charlottesville.

Susan Trainer is doing graduate work in Sociology at the University of Maryland, where she will also serve as graduate assistant for the Kappa Delta Sorority Chapter there.

Other states have also attracted some of our classmates. We find Kay *Young* Carr teaching sixth grade in Atlanta and Lois Faye Snead is living and working at Athens, Ga.

Sue Ella Cole, Kathryn Morris and Edith Chniel are teaching at Moncure Elementary School in Stafford County.

Nancy Brown and Ester Royster are sharing an apartment in Richmond where they are teaching. Nancy spent the summer working as a secretary at Patrick Henry Elementary and going to weddings of our class members.

Joyce Albro worked in Baltimore this summer and is now living in Richmond where she has accepted a position as a social caseworker for the Richmond Department of Welfare. Carolyn Gentry spent the summer working in the Admissions office at Longwood and will be teaching in Henrico County this fall. Carolyn, Kathy Morris, and Edith Chniel visited Faris *Stevens* McConaha in Jacksonville, N. C.

Mary *Edgerton* Parrott and her husband are living in Richmond where she will teach in Chesterfield County and begin graduate work. Linda Frye likes her job as child welfare worker for Nansemond County Public Welfare, but like all of us she says it seems strange not to be going back to Longwood this fall. George Washington High School in Danville is where Janet Estes is teaching French this year and she wrote, "I like the school very much: the students haven't arrived yet, though!"

Nancy Brooks and Dana Gaines are teaching in Hampton this year and Dana worked for the Parks and Recreation Department during the summer. Vivian *Fleshman* Mason and her husband Ben are living near Brookneal and Vivian will be teaching at Charlotte Elementary this fall. Brenda *Gibson* Gilman is working as a receptionist at Mobile Chemical Co. in Richmond, but she and her husband will be moving from Mechanicsville when he enters the Army in January. Sandra Atkinson will be teaching English in Chesterfield County and frequently chats by phone with Linda *New* Oliff.

Edith Ann *Carter* Austin attended graduate school at the University of Virginia this summer and will be teaching Math at Prince Edward Academy this year. Ann Boyd Carter has accepted a position with the Bank of Halifax in Enfield, N. C. After a trip to Riverside, Calif. for her son's wedding, Mrs. Irene Floyd Craig will teach at Baltimore Avenue School in Danville. Sandy Byrum, Bebe Woodruff, Ginger Martin, and Mary Kay Lucas had a wonderful summer working at the Carriage Inn at Virginia Beach. Sandy, Bebe and Pat Lyddane will share an apartment at the Beach while they will be teaching this year.

Ann *Fox* Casada and her husband, James, are living in Blacksburg where he is attending graduate school. She is doing secretarial work in the College of Business at Tech. Joan Emerson spent the summer getting ready for her fourth grade position in Fairfax County. Also in Northern Virginia will be Karen Walton and Doris Koehler in Prince William County and Pat Finn at Quantico Marine Corps Schools. They will all share an apartment in Woodbridge and will be joined in September by Cheryl *Roberts* Bradbury when her husband, Tommy, goes to Viet Nam. Pat will be taking a graduate course through the University of Virginia this fall.

Lucy *Flannagan* Rankin and her husband Richard are living in Richmond where she will teach in Henrico County this year. She wrote that her summer had been concerned with weddings—her own in June, a bridesmaid in Nancy *Fey* Futch's wedding, and attendance at others. Susan Besley and Karolyn McAdoo were Housemothers at St. Margaret's School in Tappahannock this summer for lively eighth graders. They had lunch one day with Sally *Grayson* Chinn '66. Susan will be teaching in York County this year and at the first orientation meeting, she saw Mary Ann Roane. Susan will be sharing an apartment with Marie Anderson near William and Mary where Marie is a graduate student in Biology.

Also continuing her education in Biology will be Anne Casteen at Emory University. Anne, Nancy Brown, Pat Brown, and Gay Rice were able to get together for dinner and a visit in Richmond this summer.

The class of 1967's world traveler this summer was Lynda *Baber* Anderson. Lynda and her husband spent three weeks in Europe touring 11 countries and most of the month of August touring the West Coast of the U. S. Lynda now looks forward to a busy year as a sixth grade teacher at Buckingham Elementary. After spending most of her summer teaching in an ESEA Program, Jo Carter spent her vacation traveling to South Carolina, Kentucky, and Illinois. She will be teaching in an elementary school in Henry County this year.

And I (Jeannette Fallen) spent the summer at the Univ. of Ky. working on my Master's in Political Science. This fall I am continuing my Master's work and sharing an apartment with a girl from Egypt. I really enjoyed hearing from you all and hope that you will write me a card and let me hear from you this year. Also, please let me know about any change of address. I'm looking forward to hearing from you!!

Other girls teaching in the Richmond area are Ginny Poindexter at Mary Munford Elementary, Milly Gwaltney teaching 8th grade English at Henrico High, and Anne Gray Houchens teaching History at Midlothian. In Roanoke will be Cookie Currin teaching Home Ec and Carolyn Leigh at William Byrd Junior High in Roanoke County.

In Hampton are Patsy Paul teaching Home Ec, and Joyce Harris at Benjamin Syms. Sylvia Markos is teaching Home Ec in Quantico and Ellen Miller in Fairfax County.

Sharyn Powell, who is with the Peace Corps in Goianesia, Brazil, wrote "the frontier of Brazil with no paved roads yet, but is growing and progressing, and any news from home is welcome!"

---

The Committee for the OLIVE T. ILER AWARD announces the establishment of an award to be presented each year to a rising senior majoring in physical education, who emulates the personal qualities, high ideals, and professional ethics for which Miss Iler is known, admired, respected, and loved.

Those who wish to honor Miss Iler through a contribution to this scholarship award should make checks payable to the Longwood College Foundation. This contribution should be mailed to The Olive T. Iler Award Committee, Longwood College, Farmville, Virginia 23901.

# A Tribute

Longwood Alumnae have been saddened by the deaths of two well loved former members of the college English faculty, Miss Mary Clay Hiner and Dr. R. C. Simonini.

Miss Hiner, 86, died at Southside Community Hospital following a long illness. She had retired in 1947. In 1965 the college named the Hiner Building for her and her sister, Miss Winnie Hiner, in honor of their many years of service. At this time many tributes were made to her and cited in the 1965 issue of this BULLETIN.

Dr. Simonini served as chairman of the English Department from 1951, resigning in 1965 to join the faculty of the University of Kentucky. He was killed, along with eight other passengers, when the plane in which they were traveling from Lexington to Louisville crashed soon after take-off. That he was in the prime of life, with continued promise of a fruitful career ahead, makes his death especially poignant. The May issue of the *Virginia English Bulletin* carries a tribute and a biographical sketch of this former V.A.T.E. president and editor of the *Bulletin* and announces the establishment of a R. C. Simonini Memorial Fund. (Contributions may be sent to Mrs. Katherine Bristow, treasurer of V.A.T.E., Saluda, Va.)

Students of Dr. Simonini have expressed their grief and admiration for him in various ways. Barbara *Southern* Meeker '55, writing from Oneonta, N. Y., recalls him as instructor of freshman composition, as Shakespeare scholar, and as linguistics professor. The following is part of her tribute to his memory:

> "We found that the only thing he would not tolerate was a lazy or half-hearted effort. His criticism of our work, detailed and thorough as it was, was never negative or destructive to the ego. He pointed out weaknesses with great tact and gave suggestions for improvement that left us thoughtful, encouraged, and determined to try harder next time. In urging our disordered thoughts into form, he was in fact urging them into life.
>
> He called forth the best that we were capable of because, beneath his relaxed modest classroom manner, he communicated a sense of urgency to the task we were engaged in. Learning to write "cogently", to analyze a passage in Shakespeare, to master the complexities of the phoneme were well worth the third revision, the extra reading, and in the case of linguistics, a leap of faith. We were impressed by the novelty of the ideas he brought to bear on a subject. Indeed, all his courses had this in common; first, a solid grounding in the fundamental concepts and then the excitement of turning away from the traditional and exploring the outermost reaches of the subject. From phonemics we proceeded to metalinguistics; beginning with a historical approach to Shakespeare, we soon moved through whole areas of modern criticism in imagery and structure.
>
> No one who worked with him could help catching the sparks of his personality. He was a man who had vast resources of energy and who was tireless in carrying out the many responsibilities his job entailed. He worked calmly and patiently, encouraging students to write for college publications, undertake honors work, or apply for graduate fellowships, all with the assumption that this was merely part of his job. He asked nothing for himself except that his efforts would reflect favorably on the college and that his students would be awarded the recognition they deserved. If we consider the thousands of students he taught so well, and then think of them in turn going out to teach and move others towards that same excellence, we can see the importance of his task and the extent of his achievement."

# In Memoriam

Jessie *Adams* Anderson, Ent. '15
Lizzie *Ashburn* Lyon, '97x
Mary Sue Bagby, Ent. '03
Betty *Bailey* Barnes, '20
Rosa Lee *Bell* Sizemore, '46
Mary *Billups* Hartman, '26
Hattie M. Blankenship, '26
Mary *Booker* King, '18
Madie *Borum* Gaulding, Ent. '12
Effie Sue *Boteler* Cowne, Ent. '98
Sallie *Bristowe* Spencer, '97x
Lora *Burton* Guy, Ent. '90
Rosa *Caldwell* Mann, '08
Jessie *Carter* Westbrook, '23
Cynthia *Chandler* McCready, '98
Fannie *Charlton* Spencer, '11
Grace *Christian* Turner, '04x
Margaret *Clay* Kyle, '09
Kate *Cox* Bond, '19
Ruth *Dabney* Pennington, '11
Ballie W. Daughtrey, '13
Doris *Daughtrey* Corbin, '08x
Marie Davis, '43
Mary *Dawson* Woodey, '25x
Olivia *Dowdy* Overton, '07x
Naomi *Duncan* Morris, '17
Edna Venable *Elcan* Jones, '06x
Eula S. Everett, Ent. '07
Sallie *Fitzgerald* Flournoy, '09
Mamie E. Fletcher, '05
Annie *Ford* Carter, Ent. '12
Myrtle *Gilkerson* Irvine, Ent. '01
Mabel Clare Goode, '31
Ida Evelyn Gray, '13x
Gertrude *Griffin* Billingsley, '04
Martha *Guthrie* Richardson, Ent. '17
Harriet P. Hankins, '03
Lucille *Harris* Wyatt, '23
Virginia Hathaway, '95
Mary Clay Hiner, '04
Annie Kate Hines, '24
Mary Sills *Holt* Rice, '07
Bessie *Hood* Temple, Ent. '17
Myra Howard, '05
Jemima Hurt, '04
Bessie Gordon Jones, '26
Dorothy *Jones* Griffin, '25
Janie *Jones* Paulette, Ent. '04
Cassandra Laird, '09
Nellie C. Lee, '96
Margaret Godsey Lovins, '43
Sarah Lipscomb, '27x
Alice McAllister, '03x
Ada *McCray* Tolley, Ent. '04
Julia Maloney, Ent. '96
Etta *Marshall* Stubbs, '30
Mae *Marshall* Edwards, '07
Rachel L. Moseley, '37
Melissa Louise Myers, '66
Nancy Nelms, '29
Effie *Newman* Blankenship, Ent. '24
Enzy *Oakes* Mays, '46x
Emma *Owens* Euliss, '02
Eleanor *Overbey* Van Horn, '48
Clara *Pearson* Durham, '17
Elizabeth Pinner, '01x
Carolyn *Pope* McCall, '14
Myrtle *Reveley* Brown, '19
Pauline *Reynolds* Vetter, '07
Marie *Ricks* Edwards, '22
Fannie Louise Rixey, '13
Gertrude *Roberts* Jones, '11
Annie Belle *Robertson* Paul, '12
Nellie M. *Robertson* Akers, '21
Margaret *Rucker* Scott, '25
Rachel Dent *Shepherd* Payne, '23
Kathleen *Spencer* Bobzien, '18
Bertha Spradlin, '22
Katherine *Sproul* Stickley, Ent. '23
Annie *Suddith* Walker, '09
Davie *Taylor* Tull, '01x
Maria Elizabeth Taylor, Ent. '04
Kathryn Isabell *Thompson* Revercomb, '23
Katharine Timberlake, '19
Crete *Townsend* Keeling, E.P. '12
Fumi *Wakayama* Tajima, '40x
Katherine Watkins, '18
Arlene Watson, '42
Grace E. Wells, '18
Rosebud *Winn* Blanks, '21x
Lucy Wood, '02
Harriet *Woolridge* Zehmer, '17
Eula Katherine *Young* Moore, '35
Cynthia Z. Greene, Retired Staff
Mamie Newman, Former Faculty

BULLETIN
LONGWOOD COLLEGE
ALUMNAE ASSOCIATION
FARMVILLE, VA. 23901
Return Requested

Entered as Second Class Matter at Post Office Farmville, Va. Under Act of August 24, 1912.